

Stockit 

Users Guide

Copyright Notice

Copyright ©1987-2016 by WestDev Ltd.
All rights Reserved. E & O E

20 Miller Court
Severn Drive
Tewkesbury Business Park
Tewkesbury, Glos
GL20 8DN
UK

Email: support@stockitsoftware.com

Web site: www.stockitsoftware.com

The product is licensed by WestDev Ltd to the original purchaser of the product for use only on the terms set forth in the WestDev Licence agreement. Copying, duplicating, selling or using the product contrary to these terms is strictly forbidden.

This Manual Copyright © 1987-2011 WestDev Ltd. All Rights reserved. No part of it may be copied, photocopied, reproduced, translated, or reduced to any electronic medium or machine-readable form without WestDev Ltd. prior written permission.

Information in this manual is subject to change without notice and does not represent a commitment on the part of the vendor.

Stockit, Stockit For Windows, Number One Systems and Pulsonix are Trademarks of WestDev Ltd. All other trademarks acknowledged to their rightful owners.

While every care has been taken in the preparation of this manual WestDev Ltd cannot be held responsible for any errors or omissions within it. If informed we will add comments and features that you may like to see written which may help others using this manual. Please send your comments through the technical support desk.

Manual Issue Date 25/01/16 Issue 10

4 Stockit Users Guide

Software Licence Agreement WestDev Ltd

This document contains the WESTDEV LTD SOFTWARE LICENSE AGREEMENT which will govern the use of the Westdev products supplied with it. You agree to the terms of this agreement by the act of opening the sealed package which contains the storage media on which the software is recorded. Do not open the sealed package without first reading, understanding and agreeing the terms and conditions of this agreement. If you do not agree to the license conditions you may return the SOFTWARE for a full refund before opening the sealed package.

1. LICENSE AGREEMENT

Ownership of the WESTDEV Software Package and all its constituent parts supplied by Westdev Ltd ("LICENSED SOFTWARE") is not transferred to the Customer. Westdev Ltd hereby grants you, the LICENSEE, a non-exclusive license to have, at any time, as many copies of the LICENSED SOFTWARE "in use" as you have Licenses. The number of copies "in use" includes copies loaded into computer memory (i.e. "running") but does not include copies loaded in a network server for the sole purpose of distribution to other computers. LICENSEE shall agree to have a reasonable mechanism or process in place to ensure that the number of persons using the LICENSED SOFTWARE at any time does not exceed the number of Licenses granted to you.

2. OWNERSHIP OF SOFTWARE

As the LICENSEE, you own the magnetic, optical or other physical media on which the LICENSED SOFTWARE is originally or subsequently recorded or fixed, but an express condition of this License is that Westdev Ltd and/or the copyright owner retains title and ownership of the LICENSED SOFTWARE recorded on the original media and all subsequent copies of the SOFTWARE, regardless of the form or media in or on which original and other copies may exist. This License is not a sale of the original SOFTWARE or any copy.

3. COPY RESTRICTIONS

This LICENSED SOFTWARE and all accompanying written materials and all other constituent parts are the subject of copyright. Unauthorised copying of the LICENSED SOFTWARE, including software which has been modified, merged, or included with other software, or of the written materials is expressly forbidden. You may be held legally responsible for any copyright infringement which is caused or encouraged by your failure to abide by the terms of the License.

4. TRANSFER OF LICENSED SOFTWARE

The Customer may transfer the LICENSED SOFTWARE provided that (i) this Software License Agreement is transferred with the LICENSED SOFTWARE, (ii) the transferee fully accepts the terms and conditions of this Agreement, and (iii) all complete or partial copies of the LICENSED SOFTWARE, including copies on data storage devices are also transferred (or destroyed).

5. MODIFICATION

You may not otherwise modify, alter, adapt, merge, de-compile or reverse-engineer the LICENSED SOFTWARE, and you may not remove or obscure any Westdev Ltd Copyright or Trademark notices. You must use all reasonable efforts to protect the LICENSED SOFTWARE, diskettes, and documentation from unauthorised use, reproduction, distribution or publication, or otherwise in violation of applicable law. Please contact our Customer Service department if you become aware of violations of Westdev Ltd's Copyright.

6. TERMINATION

The License is effective until terminated. You may terminate it at any time by destroying the LICENSED SOFTWARE and all complete or partial copies thereof. It will also terminate if you fail to comply with any term or condition of this Agreement. You agree upon such termination to destroy the LICENSED SOFTWARE and all complete or partial copies thereof.

7. WARRANTIES

No warranties are expressed or implied with respect to the LICENSED SOFTWARE described, its quality, performance, accuracy or suitability for any purpose. In no circumstances will the copyright holder be liable for direct, indirect, incidental or consequential damages resulting from the use of this SOFTWARE.

8. OTHER SOFTWARE

The supplied disks may contain software whose copyright is owned by third parties. This license agreement shall apply equally to this software except where the terms of this agreement are specifically modified by the copyright holder(s). Such modification(s) will be included in a machine readable file on the supplied media.

9. GOVERNING LAW

The Governing Law of this Agreement shall be that of England.

Contents

CONTENTS	5
CHAPTER 1. GETTING STARTED	11
Welcome	11
Suggested reading.....	12
New users.....	12
Data Migration	12
Finding information.....	13
The contents of this manual.....	13
What the manual covers	13
Online help.....	13
Database overview.....	14
Microsoft Access and Jet database engine.....	14
Database tables and field sizes.....	14
Tutorial database.....	14
CHAPTER 2. INSTALLATION AND SETUP.....	15
System Requirements.....	15
Hardware required	15
Program security.....	15
Installation overview.....	15
HTML Help.....	16
Updating from the Internet	16
Installing for single-user operation	16
Installing a trial copy	17
Installing for multi-user operation.....	17
Activation codes.....	19
Upgrading from single to multi-user.....	21
Setting up a printer.....	21
Uninstalling Stockit	21
Updating an existing installation.....	22
Distributor Sales	23
Contacting Technical Support Resources.....	23
Online help.....	23
Web site	23
Technical support	23
CHAPTER 3. GENERAL PRINCIPLES.....	25
Introduction to Stockit	25
Basic interaction	25
Starting the program	25
Single-user 'automatic' login.....	25
Logging in.....	26
Exiting the program	26
The program interface.....	27
Menu options.....	27
The Toolbar.....	27
Navigation bar.....	29
Status bar.....	29
Grids	30

6 Stockit Users Guide

Tabbed Windows.....	30
Standard Shortcut Keys.....	30
Customise.....	30
Shortcut Menus.....	32
Printing.....	32
Online Help System.....	33
CHAPTER 4. THE QUICK GUIDE	35
Introduction.....	35
Tutorial Database	35
General points	35
The Main Window.....	35
Forms Overview.....	36
An Example Product.....	40
The Structure of the Example Product	40
Reading a Parts List.....	41
Opening a parts list.....	41
What a parts list contains	42
Printing a Parts List	43
Costing the Product	43
Costing many Products	44
Multiple Level Structures.....	44
Checking Stock and Quotes for Shortages	45
Checking stock	46
Stores Picking List.....	47
Assembly List	47
Producing a Bill of Materials.....	48
Bill of Materials for a Parts List	49
Bill of Materials for a Production Job.....	49
Review.....	49
CHAPTER 5. THE TUTORIAL GUIDE	51
Guided Learning.....	51
Company information.....	51
Stock Components.....	52
Grids	52
Moving through grid records.....	53
Finding and Filtering	53
Entering a new stock item	55
Copying records	59
Customising the grid.....	60
Switching the grid display.....	61
Adding Suppliers and Categories.....	62
Creating a new Parts List	63
Starting the parts list	63
Editing the new parts list.....	64
Finding out where components are used	67
Production planning.....	68
Production history.....	68
The production sequence.....	69
Planning a new batch of products	69
Creating a production job.....	69
Editing the mix of products	70
Checking available stock.....	70
Shortages.....	71

Reserving stock and placing orders.....	71
Goods in.....	72
Releasing stock to production.....	75
Work in progress	76
Review.....	77
CHAPTER 6. SETTING UP YOUR OWN DATABASE	79
Introduction.....	79
Database Structure.....	79
Overview.....	79
Relationships.....	79
Diagram	80
Sequence to follow entering your data	80
The Record Selector.....	81
Suppliers	82
Where suppliers are used.....	82
Key fields.....	82
Adding suppliers.....	82
Deleting suppliers	83
Supplier usage information.....	83
Categories (for Stock).....	84
Where categories are used	84
Key fields.....	84
Adding categories	84
Stock components.....	85
Where stock items are used	85
Key fields.....	85
Part numbers.....	86
Quantities and Units.....	86
Stock levels	87
Notes and options	89
Items available in unrestricted quantities.....	89
Custom fields.....	90
Attributes	91
Alternative suppliers.....	93
Where alternative suppliers are used	93
Key fields.....	93
Adding alternate suppliers.....	93
CHAPTER 7. PURCHASING	95
Reference numbers	95
How orders are numbered	95
Ordering stock items.....	95
Entering purchase order items	96
Completing the shopping list	98
Editing the order forms	99
Placing the orders	100
Replenishing stock levels.....	101
Fields needed in a stock record.....	101
How the required quantity is calculated	101
Using stock replenishment	102
Booking in deliveries.....	102
Order-based Goods In	103
Non order-based Goods In.....	105
Booking items out from stock.....	106

8 Stockit Users Guide

Making stock adjustments.....	106
Cancelling orders and order items	108
CHAPTER 8. PARTS LISTS.....	109
What is a parts list	109
Products and assemblies.....	109
Creating a parts list.....	109
Starting the parts list	109
Editing the new parts list.....	110
Finding out where components are used	111
Importing Parts Lists.....	112
CHAPTER 9. PRODUCTION	115
The production sequence.....	115
Order tracking	115
Order tracking options	116
Creating a new production job.....	117
Editing the mix of products	117
The active job.....	118
Job and Product status.....	119
Checking stock implications.....	120
The shortages form	120
Expanding parts lists.....	122
Outstanding 'For Stock' (non-production) orders.....	122
Adjusting shortages	123
Recalculating shortages.....	124
Requesting supplier quotes.....	124
Allocating stock and placing orders	124
Booking in deliveries.....	125
Releasing stock to production.....	126
Work in progress	127
Completing a job	128
Cancelling a job.....	129
Pre-ordering for production jobs.....	130
CHAPTER 10. FINANCIAL	131
Updating stock costs	131
Updating unit cost on stock form.....	131
Updating through Goods In records	131
Applying goods in costs.....	133
Updating parts list costs	135
Listing the cost of parts lists.....	136
Stock valuation.....	137
CHAPTER 11. REPORTS.....	139
The Reports dialog.....	139
Choosing a report	139
Selecting data to be included	139
Viewing and printing	141
Customising Reports.....	142
The Custom Report dialog	142
Customising Report Templates.....	143
Available reports	144
Stores.....	144
Orders	144
Production.....	144

Financial	144
The Report Builder dialog	145
Choosing a source.....	145
Choosing fields to include.....	145
Selecting records to include.....	146
Sorting records	146
Producing the report.....	146
CHAPTER 12. ADVANCED TASKS.....	147
Backing up the database.....	147
Adding Stockit database to your own backup.....	147
Using automated backup	147
Restoring the database	148
Moving the database	149
Making a copy of the database.....	149
Switching to a different database	149
Deleting historical data	150
Repairing the database	150
Compacting the database.....	151
Emptying the database	151
CHAPTER 13. DATA IMPORT AND EXPORT	153
Importing Data	153
Using the Import Wizard.....	153
Importing Parts Lists.....	155
Exporting Data in CSV and RTF Formats.....	157
Comma-Separated Values (CSV)	157
Rich Text Format (RTF)	157
Options for exported files.....	158
CHAPTER 14. NETWORKING AND MULTI-USER CONFIGURATION.....	159
Supported networks	159
Networking overview.....	159
Database and software.....	159
Users and groups	159
Locking	159
Installation	160
Upgrading from single to multi-user operation.....	160
Activating the database for multi-user access	160
Usernames and passwords.....	161
Making the files accessible.....	161
Sharing the program and database files	162
Moving the existing installation.....	162
Setting up the remaining computers.....	162
User configuration	163
Groups	164
Users.....	164
Login options.....	164
Active Users.....	165
CHAPTER 15. TROUBLE-SHOOTING	167
Installation	167
Logging in.....	167
Locking.....	167
APPENDIX A. GLOSSARY	169
Glossary of terms.....	169

INDEX171

Chapter 1. Getting Started

Welcome

Stockit™ is a Stock Control and Production Planning system designed to give you the tools needed to manage your stores and production environments in a simple and effective manner. It is equally applicable both to 'simple' inventory control and to the management of the production of complex products.

Stockit benefits

Stockit is an easy to use product. All information about the components that you use and your suppliers is stored in a central industry standard database so you only have to enter it once.

Creating a parts list for an assembly is then a simple matter of selecting how many of each component is required. There is no need to enter data more than once if, for example, a sub-assembly is used in more than one product.

Sequence driven

You have full control over the layout of parts lists, arranging the sequence and grouping of parts, inserting blank lines and descriptive text to make it clear and easy to use for both design and servicing purposes.

The detailed descriptions of each component are taken from the central list of stock items ensuring consistency at all times.

Minimal chance of error

Stockit always attempts to present the information in the most appropriate way. A picking list is available for use in Stores areas and an Assembly list can be used by sub-contractors who need to know what type a particular component is and when it is used.

These alternative views are produced from the original information thus avoiding potential errors that might otherwise be caused by the manual transfer of data.

Manufacturing benefits

Stockit also supports Costing, Bill of Materials, Trial Kitting, Shortages, Orders, Order Enquiries and Stock Control. All the features of Stockit operate in a hierarchical structure encompassing the way in which the product is constructed.

Financial benefits

The monetary value of components and planned work can be established quickly. Sub-assemblies, full products and sub-products can be costed to give a true cost, including the 'hidden' costs of build time and test time.

Network 'aware'

Stockit is fully 'network aware', and can be used in a true multi-user environment. A single, shared database can be accessed by many people at once, with all the security and peace of mind that comes through using a truly multi-user application.

With a user interface that allows you to access all areas of the system at any time, and a comprehensive collection of reports that you can preview 'on screen', you should find all the information you need is at your fingertips.

Suggested reading

Depending on the system (if any) you are currently using, different sections of this manual will be useful to you. Regardless of your current system, we recommend that you read the Installation section.

New users

We recommend that users new to Stockit start at the beginning and work their way through. This guide has been written to follow a logical path through the sequence of setting up, entering the data and using the system. Depending on the tasks for which you need to use Stockit, you may find you can skip certain sections if they are not relevant. Some of the topics in the *Advanced Tasks* section may also not be needed.

Data Migration

Other Systems

If you have used another system, you can work your way through the manual. There is a section *Importing Data* which details the migration of data from other systems.

Once your data is imported, you can then follow the manual through the introductory chapters as mentioned above for *New Users*.

Stockit users

Users of the older DOS-based Stockit or Stockit Professional products should start by reading the section *Importing Data* in the *Advanced Tasks* chapter that details the steps you need to follow to migrate your old Stockit data.

There are of course many new and enhanced features in this new product over and above those that you have been using in Stockit. These are summarised in the online help under *Importing Stockit*.

After this, you may find that it is useful read other chapters that you think might be relevant to how you want to use the program.

Stockwin users

We recommend that users of the Stockwin product read the section *Importing Data* in the *Advanced Tasks* chapter so that you are aware of any issues related to migrating from Stockwin to Stockit. As with Stockit (DOS) products, there are important differences of which you should be aware before you make the move.

After this, you may find that it is useful to read other chapters that you think might be relevant to how you want to use the program.

Finding information

The contents of this manual

This manual has been designed to guide you through the basic tasks involved in setting up and using your new Stockit software. Each chapter covers a particular area of the product, such as Stores, Financial and Production. There are also chapters detailing *Advanced Tasks*, and information relevant to users of the Stockit, Stockit Professional and the Stockwin products.

This manual is available in both printed and online form. The printed version will be useful if you would like to read it away from your computer, or if you simply prefer working from a printed book. The online version is implemented as a PDF format document, readable using an Acrobat™ reader from Adobe. This allows you to work through the guide on-screen alongside the Stockit application itself. The online version will also be needed when using the 'demonstration' version of the product, for example if you have downloaded a trial copy from the Internet.

As well as this manual, a lot of information is provided in an online help system (available as HTML help). This help is accessed from within the Stockit program at any time by pressing the <F1> key on the keyboard.

What the manual covers

After the introductory chapters, the first part of the guide (Chapters 4 and 5) is written in 'Tutorial' style, guiding you through the basics of Stockit to help you get 'up to speed' quickly, either to evaluate the demonstration version of the product or to get to grips with using Stockit 'for real' in your business.

The second part of the guide contains information about more advanced topics, installation, networking and multi-user operation, and migration from earlier products. Some Stockit users will only need some of these chapters.

Note: *The 'Trouble-Shooting' section in this manual only covers problems that may occur in trying to start the application. More complete trouble-shooting or guidance is provided in the online help accessible from within the application itself.*

Online help

As well as this **Users Guide**, comprehensive reference information is available in the form of context-sensitive online help within the application itself. Simply press the <F1> key, or select **Context Help** from the **Help** menu, to access the online help for the current task, dialog or form.

Note: *The online help is only available once you have installed Stockit.*

Database overview

Microsoft Access and Jet database engine

Stockit has been designed and built around a Microsoft Access database, and is accessed using the Microsoft Jet database engine. You do not need a copy of Microsoft Access or the database engine to run Stockit, as all the files you need are included with the Stockit product and are automatically installed for you during Setup.

The information stored within the database is divided into 'tables', each table containing one or more (and sometimes many) records. Various relationships are defined between these tables, which are used by the database engine to ensure that the rules defined in those relationships are not broken.

For example, the relationship between the name of a supplier record and the supplier field of a stock record ensures that if the supplier name is changed, all stock items referring to that supplier will be updated to match. This feature ensures the continued 'integrity' of your data.

Important 'queries' or 'searches' are also stored within the database, to further enhance the performance when searching and processing large amounts of data.

Database tables and field sizes

There are some limits on the size of some fields in the database. For example, part numbers cannot exceed 50 characters. Limits also apply to the fields used in the reports as well, for example, a 50 character Part name is likely to wrap around on a page printed in portrait mode. Please refer to the online help for more details on limits.

Tutorial database

The software installation includes a tutorial database, complete with examples of 'real' product data. You can use this database to experiment with the product features, safe in the knowledge that you cannot alter your 'main' database contents. You even can switch between the two databases at the press of a button.

Although the tutorial database allows you to use all the features of the application, the size of the database is limited. The database is limited to 75 stock records, 20 purchase orders and 10 production jobs.

The tutorial database is used later on in the tutorial chapters of this guide.

Chapter 2. Installation and Setup

System Requirements

Hardware required

Before installing Stockit, please check that you have the following requirements including:

Minimum requirements

- A Pentium processor level computer (1.2Ghz or greater) running one of the operating systems detailed below. Enough memory to run the operating system and Stockit, e.g. 1024Mb.
- Stockit only requires a small amount of hard disk space, e.g. 20Mb of free space. However, you should allow plenty of space for the database to grow as you add Parts.
- A SVGA or higher resolution graphics card running at least 1024 x 768 resolution.
- A mouse with 2 or 3 buttons.

Supported operating systems

- Windows XP, Vista, Windows 7, 8 and Windows 10
- The Windows 7, and 10 operating systems are supported in Stockit Version 1.6 onwards. We are unable to support older Stockit versions under these operating systems.

Note: MAC OS or Linux are not supported.

Program security

Stockit is protected by means of a security license that is unique to every customer installation. Without a valid license (product key code), the software can only be installed in demonstration mode.

Installation overview

Stockit supports installation for a number of different types of configuration. You can run Stockit in single user mode where the user and the database are on the same machine; in single user mode with a remote database (the database on a central server); and as multi-user where the database is stored on a central server or shared drive and with more than one user accessing it at a time.

As part of the installation process, you will be asked to choose which type of installation you wish to do. The various options available are covered below.

Important: *If you are installing the 'full' product (not the demo), you will need to 'activate' your installation using an 'activation code'. Please see later in this chapter under Activation Codes for details.*

HTML Help

Stockit is supplied with the HTML online help system. During installation the Setup program checks for the existence on your hard drive of the run time components for HTML help. If they exist already you can skip this page of Setup. You can opt not to install the HTML Help components during Setup but will be required to do so if you intend using the Stockit HTML Help. You will have to run the Stockit Setup again in order to install the required components.

Following the successful installation of the HTML help components, the help system is ready to use without a system reboot being required.

Updating from the Internet

As well as major updates supplied on CD-ROM, Stockit may be updated from time-to-time to provide 'service patches'. These will be available from our web site at <http://www.stockitsoftware.com/updates>

Any service patches posted to this location will be available to users who have valid maintenance contracts with us. These patches will be automatically installed into the appropriate folder(s) once selected from our web site. Any changes to this procedure will be documented on the web site.

Installing for single-user operation

To install the software, we recommend that you first close all other applications, saving your work if necessary. This is actually a standard precaution you should take before installing any software product.

Insert the CD-ROM into the CD drive and wait for a short time. The default setup of Windows includes an "autorun" facility that should detect the CD and start the Setup program. If your system has the autorun facility disabled, or it simply hasn't worked, select **Run** from the **Start** menu, and type D:\setup.exe (replacing the D: with the actual CD drive letter if yours is different), then press the Enter key or press **OK**.

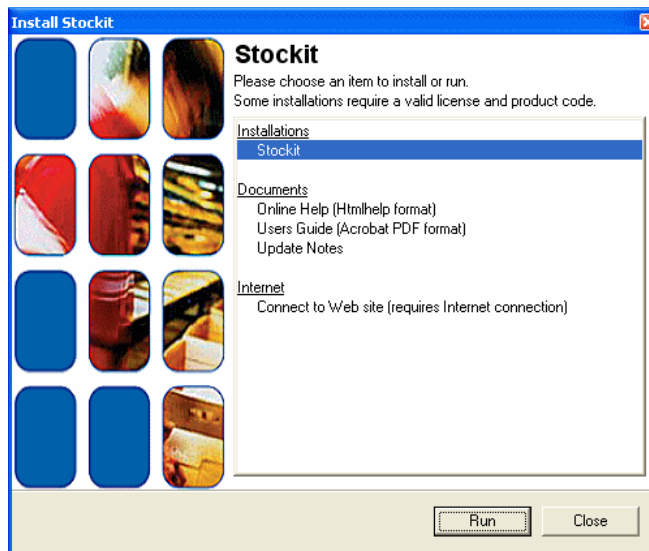

Double-click on the **Stockit** entry in the list of **Installations** on this opening screen, or click once on the entry and press the <Enter> key on the keyboard.

The **Setup Wizard** will now guide you through installation of the software. Just follow the simple on-screen instructions to install the product.

When prompted to choose the **Installation type**, choose the **Single/First User** option.

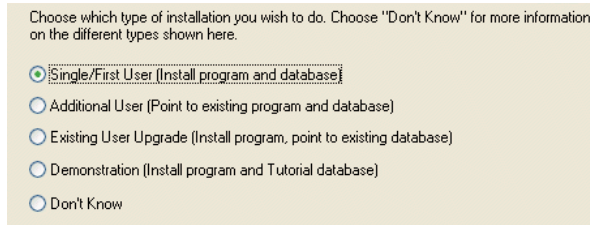

You may choose to install the software or the database into a folder other than the default suggested during Setup. The Setup Wizard will prepare your system so that everything is set

Activating the product

If you are installing the ‘full’ product, please refer to *Activation Codes* later on in this chapter for details on how to activate your installation.

Installing a trial copy

Alternatively, if you don't have a Product Key at all, you can still install Stockit, but you will only be able to use it in Trial mode. This allows you to access almost all the features of the product, but the capacity of the database will be limited (to 75 stock components, 20 purchase orders and 10 production jobs). To install a trial copy, install as for **Single/First User** operation, and enter DEMO as the product key code.

Installing for multi-user operation

Important: If you are going to use the software on a network or with multiple users, please be sure to read the chapter on *Networking and Multi-user Configuration* later on in the manual **before** installing the product.

Note: Multi-user operation is only available with the ‘full’ product, not with the demonstration version.

There are several stages to installing for multi-user operation:

- Install program files and database to central shared location
- Install system files and prepare system on second and subsequent computers
- Authorise database to allow multiple concurrent users (optional).

The final stage above is listed as optional, because Stockit can be used in a multi-user configuration even if only licensed for single-user access. In this configuration, all users can access the same ‘shared’ database, but only one at a time. To set up your systems to work this way, follow the installation sequence shown below but leave out the step ‘Enabling multiple user access’.

Installing on the file server

On the first computer, choose the **Single/First User** option when prompted to choose the **installation type**.

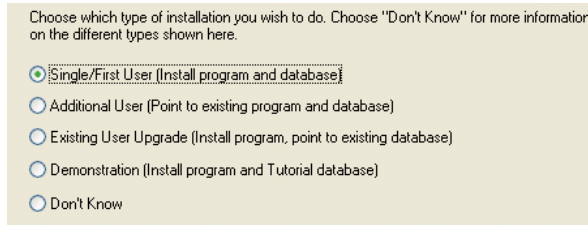

The default settings will load the program files and database onto your local hard drive, so you will need to change these locations using the **Application Folder** and **Database Folder** screens.

To allow sharing of database information across multiple computers, you should choose folders for the program and database files that are accessible to all the people who need to use the program.

Installing the other computers

On the second and subsequent computers, choose the 'Additional User' option when prompted to choose the 'installation type'.

Selecting this option will prompt you to locate the program and database files that were installed on the file server. Your system will be prepared with the locations of these files so that you can access the shared program and database.

Note: Certain system files (database drivers, etc) necessary to the operation of the program will still be installed on your local hard drive.

Creating usernames and passwords

To help you track who is using the system in a multi-user configuration, it is recommended that you create a separate username for each individual that needs to use the system. This is described in the section *User configuration* in *Chapter 13, Networking and Multi-user Configuration*.

If you are going to enable multiple user access, you will need to create usernames, or at least check that the built-in ones are suitable.

If you are using the system in a 'single user shared database' configuration (with only one user at a time logged in), it is recommended that you still create usernames so that you can track who is using the system at any particular time.

Requiring passwords at Login

If you want your users to enter their password when they log in, you should set the checkbox **Users must have passwords** on the **Login and Security** page.

The other setting shown here, **Anonymous login allowed**, should be cleared when running with multiple concurrent users. If this setting is selected, the login dialog will not require a username, and will log in with the default user *admin*. The next person to try and start the program will not be able to gain access to the database because *admin* is already logged in!

Activating the product and enabling multiple user access

If you are installing the 'full' product, the following section contains details on how to activate both your installation and the correct number of concurrent users.

Although Stockit is a fully network-aware multi-user application, the default installation (even when installed on multiple computers as described above) only allows access to the database by one user at a time.

Activation codes

When initially installed, the product allows you to log into the database only a limited number of times until the installation is activated using an activation code. Your installation code and an activation code are matched as a pair and are both required for a full installation.

Each time you start the program, you will be reminded that you need to activate the installation before the 'usage' count runs out. If the usage count does run out, you will only be able to 'request an activation code' as shown below, and won't have access to other program options.

The activation code

Depending on how you purchased your product, you may find that this activation code is already supplied as part of the package. If not, you will need to request a code from your local sales office.

To do this, start the **Stockit** application from any of the computers on which you have installed it. Once the program starts, choose **Options** from the **Tools** menu (or press the <F9> shortcut key), then select the page titled **Login and Security**.

On this page, next to **Maximum Number of Concurrent Users**, click the **Change** button.

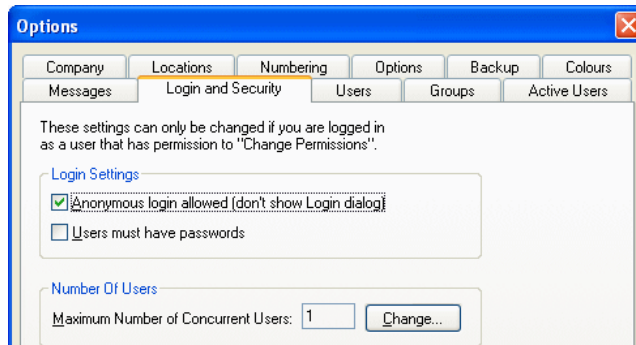

The dialog that opens will show you the serial number to use:

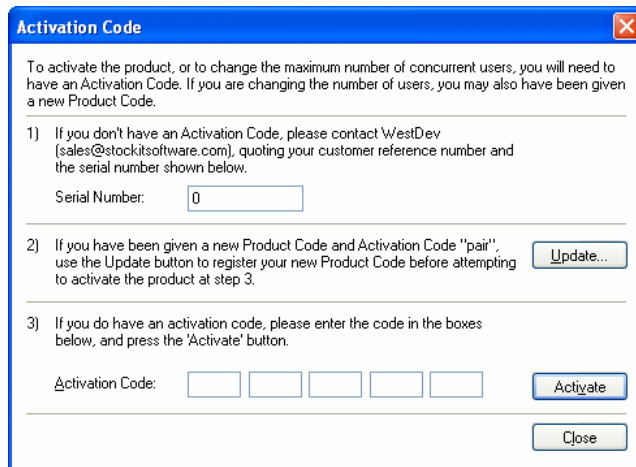

Make a note of the serial number shown on *your* screen (not the one shown in the picture above, this is only an example), then contact your local sales office to request your activation code.

Installing a new key code

You may be given a new product key code (a set of 16 letters and digits) as well as an activation code (as indicated in step 2 of the dialog pictured above). If so, you will need to enter this before entering your activation code.

If you haven't left it running, go to the same computer as you used for the 'request' procedure described above, start Stockit, then choose Tools and Options and Login and Security.

Click on the Update button. Now enter your new product key code and click Save.

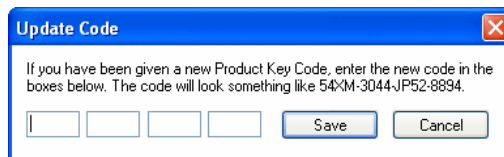

Installing your activation code

The activation code you will be given will be 5 sets of 4-digit numbers. If you haven't left it running, go to the same computer as you used for the 'request' procedure described above, start Stockit, choose Tools and Options, then the Login and Security page.

Click on the Change button again. Now you will be able to enter the activation code in the lower part of the dialog:

- 3) If you do have an activation code, please enter the code in the boxes below, and press the 'Activate' button.

Activation Code:

Enter the code in the boxes, and press the **Activate** button.

Note: If you have received your authorisation code by email, use Copy to copy it before opening the above dialog, the code will automatically be entered in the boxes for you.

Upgrading from single to multi-user

If you have a single user installation and wish to upgrade it to multi-user, you may first need to move the database file to somewhere that is accessible to all the computers and users who need to use it. This is described in the section *Moving the database* in *Chapter 13, Advanced Tasks*.

Once the database is in a suitable shared location and working correctly with your currently installed copy of Stockit, you can follow the procedures above under *Installing for multi-user operation* (from *Installing the other computers* onwards) to prepare your systems for multi-user operation. You will need an activation code to actually change the number of users; the procedure for doing has been detailed in the section *Activation codes* previously.

Setting up a printer

Stockit is a fully Windows-compliant product. It runs on standard hardware using any Windows supported graphics drivers and printers. As long as Windows supports it, so will Stockit, no special printer configuration is necessary. It will use any printer that you can normally print to using your other applications, either locally on your own computer or across a network.

The forms and reports that Stockit generates are all configured to fit a standard A4 (UK size) width page. This means that the Letter size used generally in the USA will also fit, except for some Landscape reports as Letter is slightly shorter in length. The reports can be user-configured to suit your own requirements.

Uninstalling Stockit

To uninstall the product from your hard drive you should use the **Add or Remove Programs** option from the **Control Panel**. Product updates or upgrades do not need to be uninstalled separately before uninstalling the main Stockit product.

► To uninstall Stockit

1. From the  option on the **Taskbar**, select **Control Panel**.

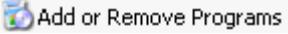
2. Select **Add or Remove Programs** 
3. Select **Stockit Version x.x** from the list.
4. Select **Change/Remove**.
5. Click the **Yes** button to confirm the removal and continue.
6. Click the **Finish** button to exit. The Stockit product will now be completely uninstalled from your local hard drive and any relevant settings removed from the registry.

Updating an existing installation

If you already have Stockit installed, updating to the latest version is very simple, regardless of whether you are running in a single-user or multi-user configuration.

► To update Stockit

1. If running in a multi-user configuration, ensure all the other users close the Stockit application.
2. From the **File** menu, choose **Backup** and take a backup copy of your current Stockit database. If you follow this update procedure then you will not lose any database information, but this is a sensible precaution anyway when updating any software product.
3. Insert your latest Stockit CD or double-click on the executable file downloaded if supplied as a download link.
4. From the opening screen, choose **Stockit** (as you did when you first installed the product) and press <Enter>.
5. Follow the steps of the **Setup Wizard** until you reach the **Installation Type** page, when you should select **Single/First User**.
6. Continue to the next page of the Setup Wizard, the **Select Components** page. At this page, turn off the check box for **Database**. The rest of the items should be left checked, so that the program and online help files can be updated.
7. If you do accidentally leave the **Database** check box set, you will be reminded in a later step that a database file already exists and asked to confirm over-writing it. At this point you can say **NO!**
8. Continue with the rest of the Setup Wizard to complete the installation.
9. When installation is complete, start the application and log in as a user with 'permission to maintain the database'. As you log in, you may see a 'progress' message box appear on the screen for a short while as any necessary amendments to the structure of your database are carried out.
10. Use the **Backup** option to take another backup of the up-to-date version of your database. Use a different file name to the one you saved in step 2.
11. Your new version of Stockit is now ready to use!

Distributor Sales

If you have purchased this software package through one of our distributors or resellers, you must register the product with our sales office in order to qualify for technical support. The registration is only used for qualifying eligibility of technical support and for keeping you informed and up-to-date about our products. Your details are not passed on to any other 3rd party or used for any other purposes. Support is not provided in any circumstances where the product has not been registered if bought through one of these channels.

You may also need to activate your product before using it; the procedure for doing this is detailed in the section *Activation codes* previously.

Contacting Technical Support Resources

Online help

For detailed information about the product and its features you should consult the online help system provided. The online help is continuously updated not only with feature information but also procedures for creation of particular database elements.

As a standard feature of online help an **Index** which is sorted alphabetically and **Search** facility are provided to help with the location of information within the help system. Alternatively, every dialog and option has its own 'context' sensitive help which can be accessed using the <F1> key or the **Help** button on a dialog when actually using it.

Web site

The web site (www.stockitsoftware.com) can be accessed at any time for up-to-date information. This web site is a comprehensive source with a range of free support options and downloads available to you 24hrs a day, 7 days a week, which may include:

- Technical information and product news
- Practical stock and database organisational ideas
- Frequently asked questions
- Technical information
- Training and seminar information
- Service patches and minor product updates for registered users
- Contact and information about consulting, support services, training and professional services available

Technical support

When your copy of Stockit is purchased, you will have access to our support engineers via the worldwide web, Email, fax and telephone (Monday to Friday from 10:00am to 4:00pm GMT in the UK. Outside this location please contact your local support centre or consult our web site for further details).

Support is limited to installation assistance and questions regarding Stockit usage, all answered in context of how to use the features. Questions regarding integration with other systems can only be answered broadly. You may be referred to our consultancy services for further assistance. For more information about this service please contact our sales office.

Chapter 3. General Principles

Introduction to Stockit

This chapter will give you a broad outline of the general principles of how to use the Stockit application. It covers how to start the program and the various parts of the user interfaces.

Basic interaction

Stockit is a true Windows application, and as such you will find that it behaves very much like your existing Office applications. Standard Windows terminology is used wherever possible. You will also notice that all the normal Windows menu layout, toolbars and shortcut keys have been used where possible; this will make it easy for you to get started with the software. This means that where items are found and used in most Windows applications that follow this standard, Stockit will also use this pattern, for example, **Undo** and **Redo** appear on the **Edit** menu that always appears on the right side of the **File** menu etc.

You should familiarise yourself with the Stockit features by reading through this chapter and working through the menus and options available using the tutorial database.

Starting the program

Stockit is automatically added to its own program group and a shortcut to your desktop that you have named during setup.

► To start Stockit

1. Click on the  button on the taskbar, click **All Programs >**
2. Select **Stockit >**, then the **Stockit** icon  **Stockit**, the program will then start.

Single-user 'automatic' login

When the software is first installed, login takes place automatically using the built-in username **admin**. The rest of this manual generally assumes that you are the only user of the program. Where special issues arise in a multi-user configuration, these are mentioned in the text.

When the main program starts, the upper part of the **Login** dialog is displayed (showing you the current program version number).

Type the appropriate **User Name** and click the **OK** button to continue.

If you then change to a multi-user setup (as described above in **Installing for multi-user operation**), this automated login will stop and the normal Login dialog (as below) will be displayed next time you start Stockit.

Logging in

The **Login** dialog allows you to enter your **user name**. If your system is set up to require passwords too, you will be prompted to enter your **password** as well. Please remember that your password must be entered exactly as it was originally set up. Passwords are case sensitive, so you'll need to be especially careful about entering upper or lower case letters.

Enter your **User Name** (and your **Password** if required) and press **OK**. If a valid username and password are entered, the **Login** dialog will close and the main application screen will appear. Otherwise, an error message will tell you that the username / password combination you have entered is not correct.

If passwords are enabled on your system, you can change your password from the login dialog by clicking on **Change Password**. The **Change Password** dialog is displayed:

You will need to enter your current password first, and then enter your new password twice (to avoid accidental typing mistakes). Your password will be changed only if the old password is valid for the username shown on the **Login** dialog, the two copies of the new password are identical, and the new password is itself a valid password.

Note that you do still need to know your current password. This dialog does *not* allow you to side step the security and change the password if you don't know the current one.

Exiting the program

You can exit the program at any time by selecting **Exit** from the **File** menu, or pressing the key combination **<Alt+F4>** on the keyboard. If you have any unfinished actions, such as adding or editing database records, you will be prompted to save or abandon these before the application closes.

If you want to stop using the program, but leave it ready for someone else to start work, selecting **Log Out** from the **File** menu will close your connection to the database, and leave Stockit running at the **Login** dialog.

The program interface

When you run Stockit, the main window appears. Stockit operates a multiple document interface (MDI), so you can open as many forms or reports as you like at one time.

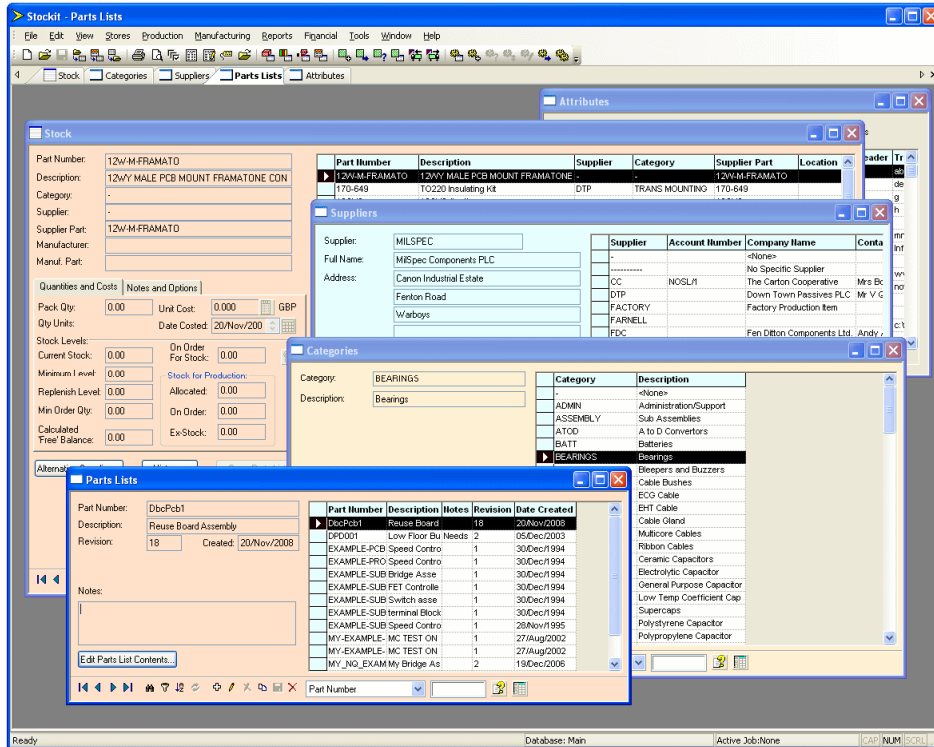

The picture above shows each of the major framework features. Each of the items shown above is described in more detail later on in this chapter.

Menu options

The menu on the **Menu** bar is set out logically to be used as you move through the production cycle, starting from the left and moving right. Of course, you may only be using some of the capability of the product, so may not need to access all the menus. Regardless of how you work and where you start in your production cycle, you should find that the menus are logically arranged and therefore easy to use.

Where possible we have used basic descriptive words on the menus for functionality. For example, to view the next record on a **Stock** form, you would select **Next Record** from the **View** menu.

The Toolbar

The **Toolbar** in Stockit contains 'buttons' (sometimes also called icons) for the most commonly used of the menu options. All the features presented as buttons on the toolbar are also available through the main menu.

Like the menus, the toolbar buttons are arranged into groups, and ordered in the same sequence as the menus themselves.

When options are not available, the toolbar buttons (and the corresponding menu options) will appear 'dimmed' or 'greyed out' to indicate that these options cannot be applied. For example, some options only work on jobs that are at a particular stage in the production cycle.

You can find out what each button on the toolbar does, by moving the cursor over the button and pausing until the small popup tooltip message appears displaying the name of the option.

To help you arrange the screen to suit your preferred way of working, the toolbar can be set to be either **Docked** or **Floating**. Below is an example of a **docked** toolbar. The toolbar is docked below the menu bar in the horizontal position. This is the default position, but it can be moved as required.

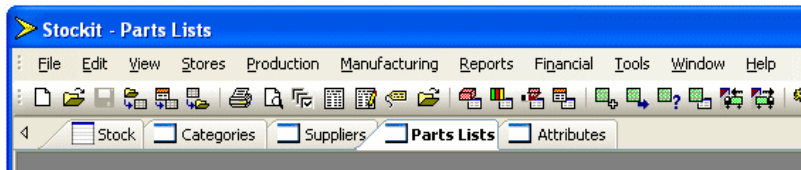

In **docked** mode, a toolbar is fixed along any of the four borders of the main window 'frame' in either a horizontal or vertical position. You cannot modify the size of a toolbar when it is docked.

Selecting the window border and 'dragging' it away from its current location can move the toolbar. By dragging it, it becomes detached from the window frame. When the toolbar is then moved over another area of the frame to which it can be attached, it changes shape to indicate that it can be docked there. You can also make it floating by double-clicking in the toolbar area itself (but avoiding the buttons which will select an option if clicked).

When **floating**, the toolbar is moved into free space and appears to 'float' over the main window. This toolbar can now be reshaped to make it fatter or thinner by dragging the outer edge in or out. The toolbar can be shaped to be one tool wide or long by as many tools as are loaded on the toolbar in the opposite direction. By selecting the outer edges of the toolbar a small arrow 'handle' will appear to indicate that the toolbar can now be reshaped. Drag the handle until you have the shape you require.

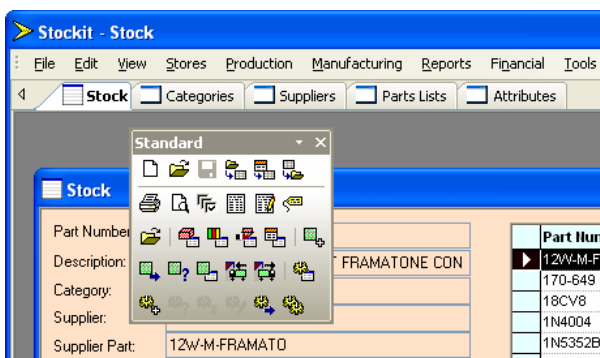

You can restore the toolbar to its last docked position by double-clicking on the caption bar along the top of it, in the example above this would be the caption word **Standard**.

To move a floating toolbar, select and drag the toolbar caption. The toolbar will move dynamically with the mouse movement. Release the mouse button to release the toolbar. If you move it over one of the edges of the main window frame it will try and 'dock' – you can stop it doing this by holding down the <Ctrl> key whilst you move the toolbar.

Viewing the Toolbar

► To show/hide the toolbar

1. Click on the **View** menu, click **Toolbar**.
2. Depending on its current state, the Toolbar will either be switched on or off.
3. If the Toolbar is currently enabled, the button next to its name will be shown with a 'tick'. To switch it off or disable it, click on the word **Toolbar**.

Navigation bar

As well as the main application toolbar, many of the forms within Stockit also have a toolbar along their lower edge. This is called the **navigation bar**, as its purpose is to help you navigate through the records on the form. It also contains buttons that allow you to add, edit or delete records. Further buttons allow records to be filtered and searched as well as providing support for refreshing forms and switching to grid or controls only display. These are discussed further as they are used in this manual.

Finding and Filtering

The **Find** tools will help you to locate items in the database quickly and easily. You will be able to search for items on any of the fields in the database, for example the **Part Number** or **Description** field of a stock item or the **Job number** of a purchase order.

The **Find/Search** feature and **Quick Find** options can be utilised for finding.

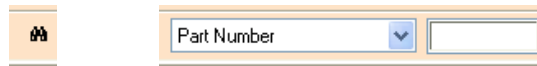

More details on how the Find options can be used are given in the *Tutorial Guide* later on (see *Finding and Filtering* later on).

Status bar

The status bar appears across the bottom of the main Stockit window.

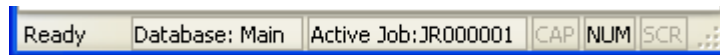

The message area at the left-hand end shows prompt information about menu or toolbar options. Also shown on the status bar is the company name for the database you are using, and your currently active production job.

► To show/hide the status bar

1. Click on the **View** menu, click **Status Bar**.
2. If the Status bar is currently enabled, the button next to the Status Bar name will appear latched. You may switch it off if you require the Status Bar to be off.
3. You can double-click on the status bar as it is active. Click on **Active Job** to reveal the **Jobs** page. Click on **Database** to change the current database.

Grids

Many of the windows that you will use within Stockit contain a table or 'grid' of information. These allow you to view many records from the database in an easy-to-read list.

Additional features also allow you to search for particular records, sort records into order, view selected 'subsets' of records, change which fields are displayed and expand the grid to fill the entire form. These features are described in more detail in the *Tutorial Guide* later on.

Tabbed Windows

You can show each of the forms as a tabbed window for clarity and ease-of-access.

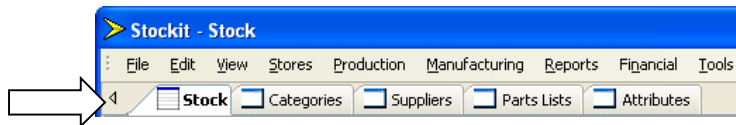

To toggle the display of these on and off, select the **Tabbed Windows** option from the **View** menu.

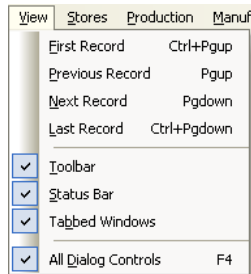

To switch between tabs, simply click on the tab required. The current tab is shown in bold typeface and is popped to the front.

Standard Shortcut Keys

Shortcut keys provide you with quick and easy access to frequently used functions. These keys are installed as a predefined set using standard keys on your keyboard, these can be customised to suit your own needs using the **Customise** dialog. The standard set is shown in the online help and can be printed from there as well. The shortcut keys are in context so some keys are not always appropriate, they will therefore not be available all the time.

Customise

The **Customise** dialog can be used to create your own user definable shortcut keys, to customise the toolbar, create new toolbars and to configure the user interface. Customise is available from the **Tools** menu and **Customise**, or from the context menu which is available by right-clicking on the Stockit framework (the area outside the tables or forms).

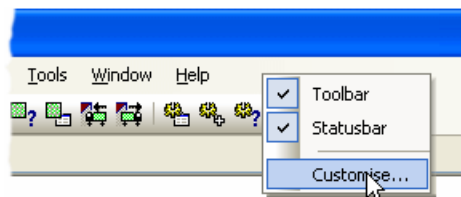

Once selected, the **Customise** dialog is display:

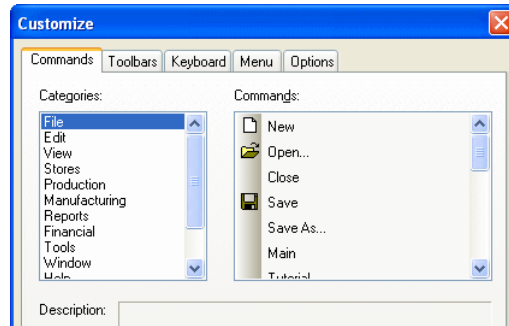

The **Commands** dialog is used to add buttons to the toolbars. The **Categories**: are sorted by menu options first then function and All Commands.

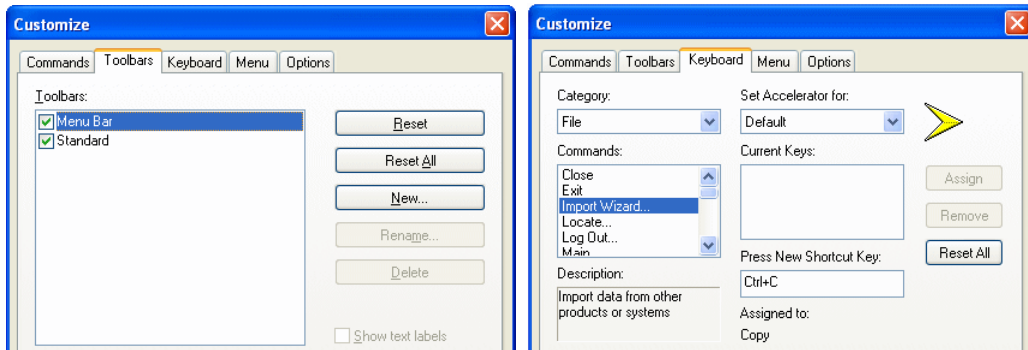

The **Toolbars** tab is used to create and manage the system toolbars. The standard **Menu** bar and **Toolbar** are already created for you but you can also add and customise your own.

The **Keyboard** tab is used to create and re-define your own keyboard shortcuts to be used in Stockit.

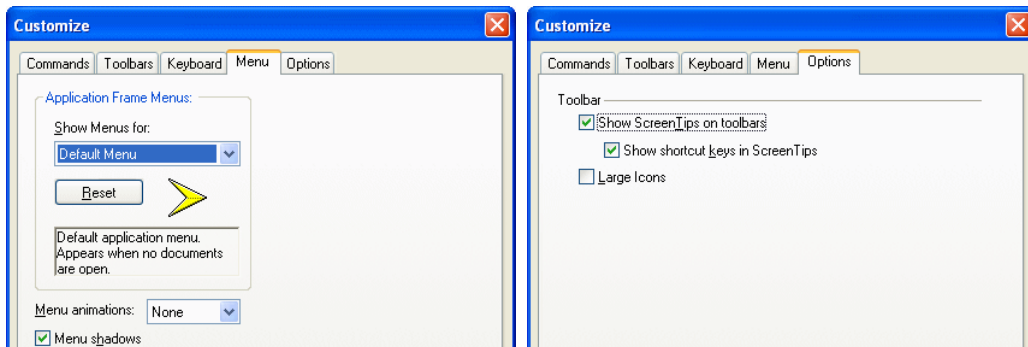

The **Menu** tab can be used to reset the standard menu bar back to the install defaults and to give menu animation styles.

The **Options** tab is used to switch tooltips on and off for toolbar buttons and to display shortcut keys on the tooltips. Unless you really don't like these, it is recommended that you leave both options checked (selected). The **Large Icons** check box can be selected to give you more visible icons on the toolbar buttons.

Shortcut Menus

The right-hand mouse button can be used in some places to access **shortcut menus**. These are also known as **context menus** or **popup menus**.

The example above shows the contents of a typical shortcut menu, this example is displayed by right-clicking the grid in the **Stock** form. Once displayed, the shortcut menu will remain on the screen until an option from it is selected or the <Esc> key is pressed.

Printing

Printing from within Stockit uses the standard Windows **Print**, **Print Setup** and **Print Preview** options (on the **File** menu). Stockit supports printing to any Windows-installed print device.

As well as printing reports, you can also print any form - Stock, Jobs, Parts Lists etc. Using the **Print Preview** option will allow you to see what the printed page will look like before you commit it to paper. The **Print Setup** dialog will allow you customise some elements of the final print. You can also use the print settings in the **Tools** menu, **Options** dialog and **Options** page. Here you will find **Reports** settings to control Margins and Units used etc.

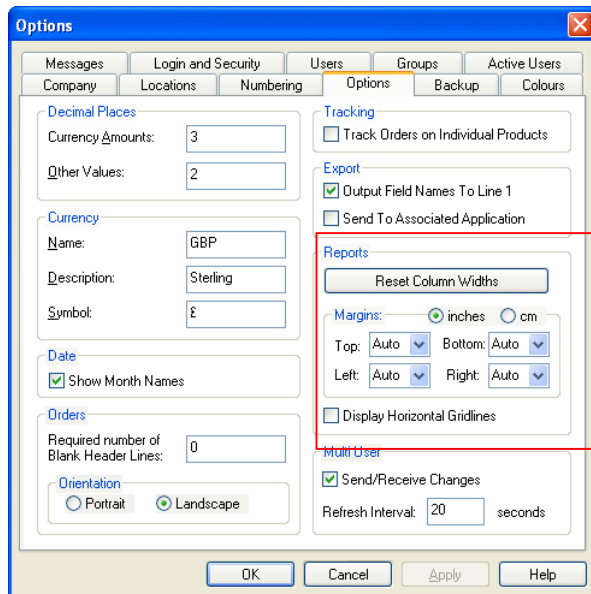

Printing is covered in more depth when discussing **Report** outputs later on in this manual.

Online Help System

Stockit provides an online help system in HTML format, accessible through a browser that is similar to your web browser. This provides detailed information about every option within the Stockit product.

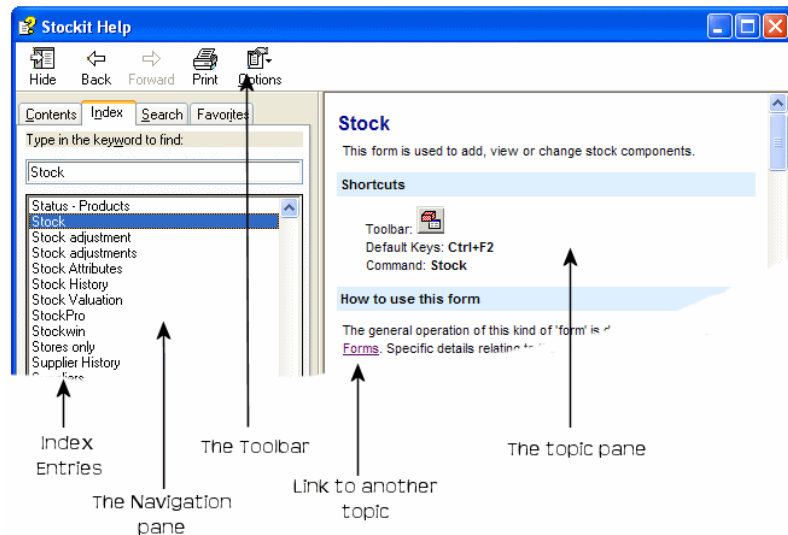

Pressing the <F1> key at any time will display the online help which will be 'in context' for the current operation. In other words, the online help will open at the help page corresponding to the form or dialog you are using. You can use this to find more detailed information at any time. Once the help is opened, you can use the **Contents** page or the **Index** page to find other help items.

The Help window is split into two main sections. The left hand navigation window displays the **Contents** list, the help **Index**, a word **Search** facility and a **Favourites**' selection for retaining pages marked by you. The right-hand window provides you with the actual help pages. To view any of the topics that appear in the **Index** or **Contents** sections, double-click the mouse while over the Index entry item required. Alternatively, select the item and click the **Display** button at the bottom of the Index entry column.

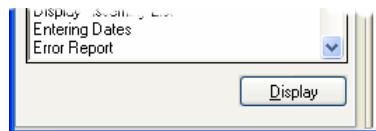

When using the **Search** facility you can search for word strings by encapsulating the string in double quotes, e.g. "Using Grids".

You can run the Help pages along side Stockit or can close it each time after you have found the information required. If you click on Stockit while the help is running, the help pages will be sent behind Stockit out of the way. It is still running and can be selected at any time by clicking <F1>.

Chapter 4. The Quick Guide

Introduction

This chapter is a brief tutorial to get you started with Stockit. It covers some of the basics of the product and will guide you through each option so that its operation is clear at all times.

Tutorial Database

For this chapter we have provided you with a tutorial database that you can access using a single menu command.

► To load the tutorial database

1. Start **Stockit**.
2. Click on the **File** menu, click **Database>** and select **Tutorial**.
3. The current database will be swapped out for the tutorial database. This database is pre-loaded from a dummy company and is ready to use.

General points

Before you start to use Stockit, there are a few basic points to cover first:

- Stockit can be used in various ways depending on your preference; using the keyboard shortcut keys that the program recognises, using the mouse and menu options, or using the mouse and the toolbar icons.
- Most of the interaction is done using **forms** or **dialogs**. A form (the Stock table for example), can be closed instantly using the small **X** in the top right hand corner of the form. To close an option dialog, simple press the **<Esc>** key on the keyboard or use the **Close/Cancel** button on the dialog.

The Main Window

The user interface is structured into 3 main areas (other than the database windows and dialogs). You have the **main menu**, from which all functions and options can be accessed. There is the **toolbar** that has commonly used tools on it, and there is the **status bar** that shows prompts when an option is selected and information relating to the current database or job.

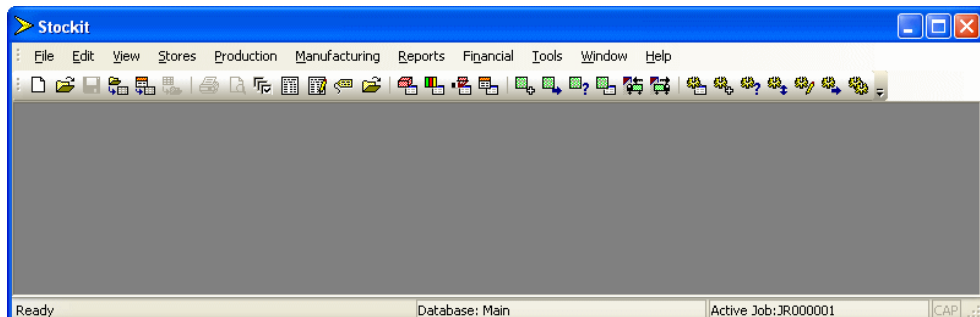

Forms Overview

Stockit provides you with a set of forms with which to enter data into its database. These forms combine to provide well structured management of your data.

The main forms are:

- **Stock**
- **Suppliers**
- **Categories**
- **Parts list**
- **Jobs**
- **Mix of Products**
- **Trial Kitting**

This basic illustration shows the most important forms in Stockit:

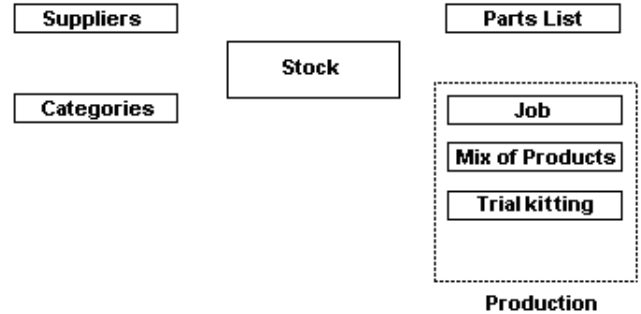

Stock

The Stock form is used to enter, view and search stock items. Stock items can be individual items, such as nuts, bolts, resistors, batteries etc, or they can be ‘built’ items that are assembled from other stock items. Built items can be used to make other assemblies, for example, a populated PCB, a rack mounted unit, or even a fully ‘finished’ unit ready for purchase.

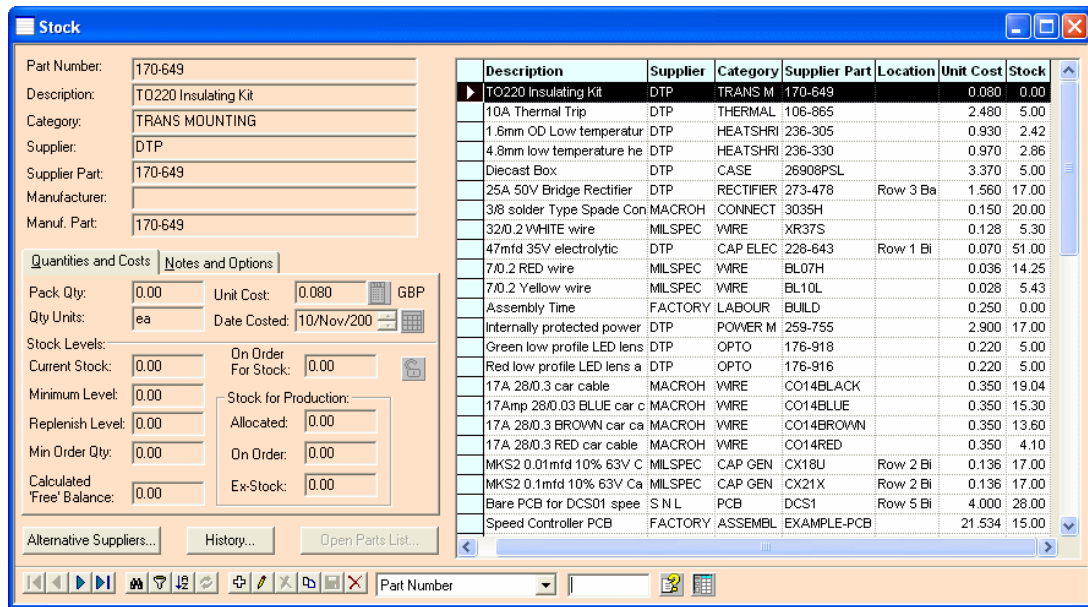

Suppliers

For each stock item, you need to define where it is supplied from. This form is used to add the supplier's details, such as name, address, phone and fax number etc. It can also hold useful information such as your account number with that supplier.

- Supplier: MACROHARD
- Full Name: Macrohard PLC
- Address: Greenwich, Washington, USA
- Post Code: 12543
- A/C Number: (empty)
- Contact: William Doors
- Phone 1: 00 1 615 3979050
- Phone 2: (empty)
- Fax: 00 1 615 3979051
- Web: (empty)
- E-Mail: (empty)
- Notes: (empty)

Below the input fields are buttons for 'Products' and 'History'. To the right is a table of existing suppliers:

Supplier	Account Number	Company Name	Contact
-		<None>	
-----		No Specific Suppli	
CC	NOSL/1	The Carlton Coope	Mrs Box
DTP		Down Town Pass	Mr V Gui
FACTORY		Factory Productio	
FDC		Fen Ditton Compo	Andy A.
MACROH		Macrohard PLC	William D
MILSPEC	CN0562	MilSpec Compone	Major R I
S N L		Simply Nuts Limite	Mr N Sim

Alternate Suppliers

Like the Suppliers form, this is used to define alternative suppliers for stock. This form is available from the Stock form.

- Part Number: 170-649
- Supplier: DTP
- Supplier Part: 170-649
- Manufacturer: (empty)
- Mfr Part: 170-649
- Qty Units: ea
- Unit Cost: 0.08
- Date Costed: 10/Nov/2000

Below the input fields is a 'Set Preferred' button. To the right is a table of alternate suppliers:

Supplier	Supplier Part	Mfr	Mfr Part	Unit Cost	Date Costed
DTP	170-649		170-649	0.080	10/Nov/2000

Categories

A category is used on a stock item to indicate the item type. This allows you to define categories to 'group' together items of the same type and output this to a report. These are categories predefined which have a special meanings, like LABOUR cost, or ADMIN cost for example. These can be added to a parts list and can be used to contribute to the cost of that part.

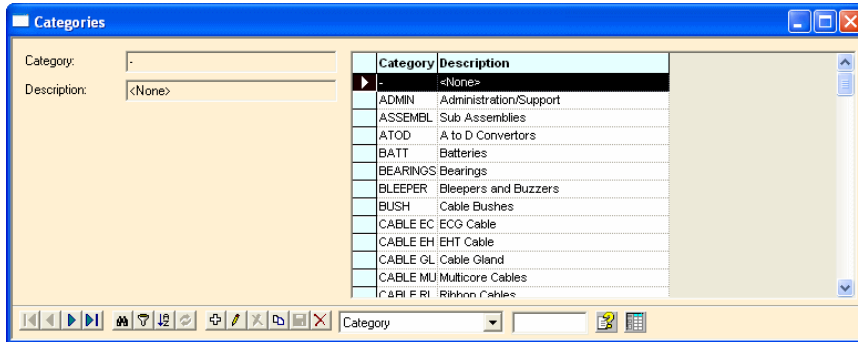

Parts Lists

A Parts List is used to 'collate' a list of stock items together ready to be built. Parts lists can be nested, in that you can use a part which has sub-parts or assemblies within it. Parts lists can be manually generated using this form, or can also be generated externally, then imported into Stockit.

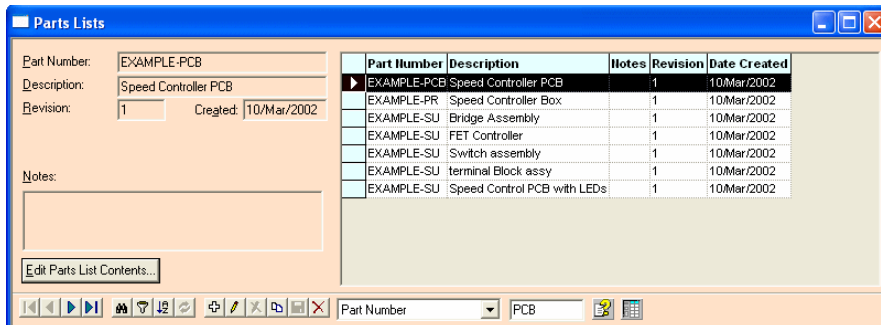

Jobs

Once into the production environment, the jobs page is used to add, view or change production jobs. Effectively, this is a works order to put through production, this contains parts lists.

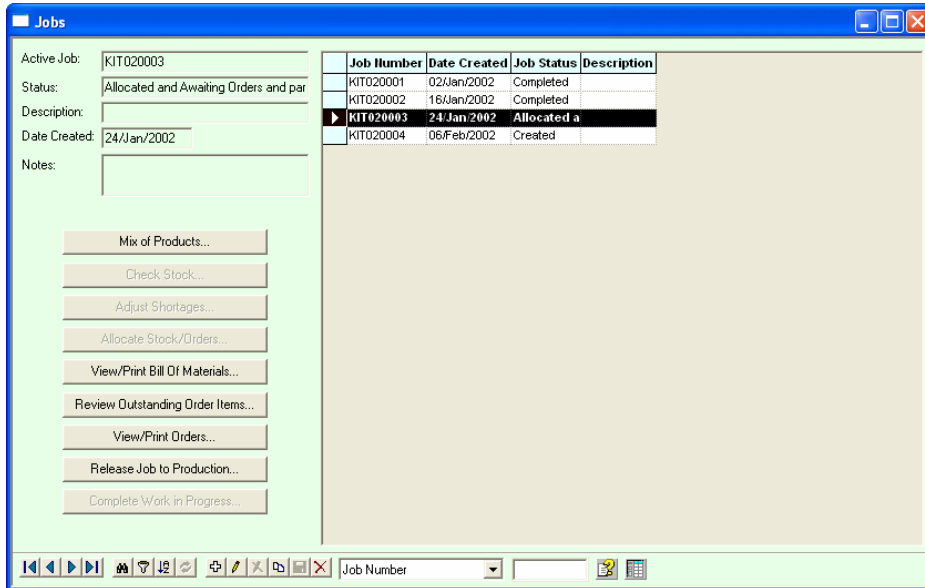

Shortages (Trial Kits)

Having created a job, you can check the job materials requirements against your current stock and it will report stock items which need replenishment. This enables you to 'job' prior to committing to purchase orders. It also enables you to check 'what-if' for various production combinations.

Attributes

You can add unlimited attribute fields to a stock item using the Attributes form. These can range from Availability to Manufacturer, to Preferred_Supplier as you wish.

Part Number	colour	height	Country	Preferred_Supplier	Links	Obsolete
12W-M-FRAMATO	red	3	uk	y		n
170-649	blue	3	germany	y		n
18CV8	black	5	france	y		n
1N4004	green	3	uk	y		n
1N5352B	purple	3	uk	y		n
1N5404	orange	3	uk	y		n
2002-001-100	blue	5	uk	y	notepad.exe	n
236-305	purple	5	uk	y	www.aki.com	n
236-330	purple	5	uk	y	www.aki.com	n
24VV-F-Framatome	purple	5	uk	y	www.framatome.co.uk	n
24VV-M-FRAMATO	purple	10	uk	n		y
256KRAM	orange	4.5	uk	n	www.aki.com	n
26908PSL	purple	2	uk	n	g'datasheets12690.pdf	n
26MB5B	orange	3	uk	y	g'datasheets126mb5.pdf	n
3035H	orange	3	uk	n		n

Buttons: Save, Cancel. Checkboxes: All Stock Items

An Example Product

As has already mentioned, the tutorial database contains examples of actual product data to allow the features of the product to be explored, this will also help you become familiar with the techniques involved. The example product itself is a small motor speed controller. We will begin by looking at what is involved in making this product.

The Structure of the Example Product

First, we will look at the overall structure of the product. You will use the tutorial database for this. Switch to it if you haven't already done so.

From the **Reports** menu, choose **Part Structure**. Click on the drop-down list of **Part Numbers** and choose **EXAMPLE-PRODUCT**

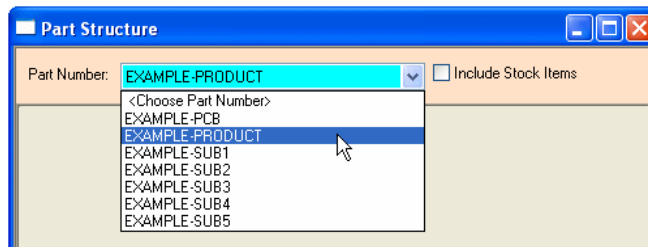

The blank area below this will now be redrawn with a full representation of the product structure:

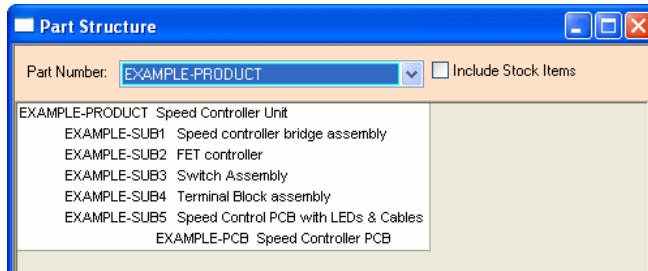

You will see from this report that there are five sub-assemblies, one of which includes another sub-assembly (a printed circuit board). You will also notice that there is another option to the right of the **Part Number** box named **Include Stock Items**. Click on this check box so that it is 'ticked', the report will be redrawn to show you all the stock items used within each of the products and assemblies:

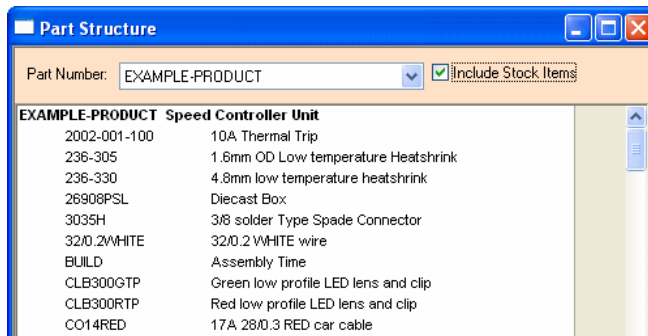

Reading a Parts List

Opening a parts list

Now that we have looked at the overall structure of the main product in the tutorial database, we will look at the Parts List for one of the assemblies in more detail.

From the **Stores** menu, choose **Parts Lists** (or click the **Parts Lists** icon on the toolbar). The form that opens shows you all the parts lists in the database:

Part Number	Description	Notes	Revision	Date Created
EXAMPLE-PCB	Speed Controller PCB		1	30/Dec/2009
EXAMPLE-PROD	Speed Controller Box		1	30/Nov/2009
EXAMPLE-SUB1	Bridge Assembly		1	30/Nov/2009
EXAMPLE-SUB2	FET Controller		1	30/Nov/2009
EXAMPLE-SUB3	Switch assembly		1	30/Nov/2009
EXAMPLE-SUB4	terminal Block assy		1	30/Nov/2009
EXAMPLE-SUB5	Speed Control PCB with LEDs & Cables		1	28/Nov/2009

In the right-hand area of the form is a grid showing all of the parts lists, with one row per parts list. In the left-hand area is a group of fields or controls that show the values for the parts list that is currently selected in the grid. In this case the EXAMPLE-PCB is selected in the grid, so the form controls show the values for that parts list.

Below this, along the bottom of the form, are a number of buttons and controls that allow you to navigate through the records in the table, edit each record, and find particular records. We will have a closer look at how to use these a little further on in the tutorial, but for now we will concentrate on finding our way around the different kinds of forms.

In this case, what we actually wanted to see were the details for the contents of the parts list. With the EXAMPLE-PCB record selected, click the button **Edit Parts List Contents**.

A new form will open, this time showing the overall details of the parts list we chose, and all the items that this parts list contains. This is drawn on the screen to look like a form that you might fill-in on paper.

Part Number	Description	Quantity	Cost	Ref
MRS16 1K	400mW 1% Metal Film Resistor	1.00	0.021	R1
MRS16 100K	400mW 1% Metal Film Resistor	1.00	0.021	R2
JM71N	10k linear miniature pot	1.00	0.470	R3
MRS16 3K3	3K3 250mW metal film resistor 1%	1.00	0.021	R4
MRS16 1K	400mW 1% Metal Film Resistor	1.00	0.021	R5
MRS16 6K8	400mW 1% resistor 6K8	1.00	0.021	R6
MRS16 1K	400mW 1% Metal Film Resistor	1.00	0.021	R7
ZTX500	PNP Transistor	1.00	0.200	Q1

Depending on the resolution of your screen, and the size of the main Stockit window frame, you may not be able to see the whole width of the parts list form. If you want to see more, move the cursor over the right-hand edge of the form until the cursor changes to a left-right arrow, then press the left mouse button down and hold it down whilst you move the mouse further to the right. This will stretch the form so you can see more of the information in it. When the form is as big as you would like, release the mouse button.

You can also use the 'scroll bars' along the right and bottom edge of the window frame, or use the arrow keys on the keyboard, to move up and down through the items on the form.

What a parts list contains

The top portion of the parts list form shows the 'overall' information for the whole parts list, including the description, the date it was first created, and when the cost was last calculated.

Parts List: EXAMPLE-PCB		Rev: 1
Created:	30/Dec/2009	Notes:
Description:	Speed Controller PCB	
Cost:	21.534	
Date Costed:	10/Apr/2009	

In the area below this, each line of the form shows an item from the parts list. An item may either be a text item (including a blank line) with text in the 'description' column, or a reference to a stock item (with a description, quantity, and optionally an identifying 'reference').

Part Number	Description	Quantity	Cost	Ref
MRS16 1K	400mW 1% Metal Film Resistor	1.00	0.021	R1
MRS16 100K	400mW 1% Metal Film Resistor	1.00	0.021	R2
JM71N	10k linear miniature pot	1.00	0.470	R3
MRS16 3K3	3K3 250mW metal film resistor 1%	1.00	0.021	R4
MRS16 1K	400mW 1% Metal Film Resistor	1.00	0.021	R5
MRS16 6K8	400mW 1% resistor 6K8	1.00	0.021	R6
MRS16 1K	400mW 1% Metal Film Resistor	1.00	0.021	R7
MRS16 5K6	400mw 1% metal Film resistor	1.00	0.021	R8
MRS16 1K	400mW 1% Metal Film Resistor	1.00	0.021	R9
MRS16 1k	400mW 1% Metal Film Resistor	1.00	0.021	R10
MRS16 220R	400mW 1% Metal Film Resistor	1.00	0.021	R11
MRS16 1k	400mW 1% Metal Film Resistor	1.00	0.021	R12
UA78S40	switch Mode PSU Controller IC	1.00	1.021	IC1
ZTX500	PNP Transistor	1.00	0.200	Q1

In this parts list, blank lines are used to group items together to make the list more meaningful. The arrangement of items is entirely under your control, and there are options to allow you to insert new items at the correct position in the list, and to help you arrange items in a different order if you need to.

Printing a Parts List

As well as viewing the parts list on the screen, you can of course print it off if you need a paper copy. From the **File** menu, choose **Print Preview**. The form will change its appearance, now looking exactly like it will when you print it out.

Parts List: EXAMPLE-PCB		Rev: 1	
Created:	30/Dec/2009	Notes:	
Description:	Speed Controller PCB		
Cost:	21,534		
Date Costed:	10/Apr/2009		
Part Number	Description	Quantity	Cost Part
MPS16 1K	400WV 1% Metal Film Resistor	1.00	0.021 P1
MPS16 100K	400WV 1% Metal Film Resistor	1.00	0.021 P2
10K 1W	10k Metal Film Resistor	1.00	0.470 P3
MPS16 3K3	3K3 250WV metal film resistor 1%	1.00	0.021 P4
MPS16 1K	400WV 1% Metal Film Resistor	1.00	0.021 P5
MPS16 68K	400WV 1% resistor 1%	1.00	0.021 P6
MPS16 1K	400WV 1% Metal Film Resistor	1.00	0.021 P7
MPS16 51K	400WV 1% metal film resistor	1.00	0.021 P8
MPS16 1K	400WV 1% Metal Film Resistor	1.00	0.021 P9
MPS16 1K	400WV 1% Metal Film Resistor	1.00	0.021 P10
MPS16 220P	400WV 1% Metal Film Resistor	1.00	0.021 P11
MPS16 1K	400WV 1% Metal Film Resistor	1.00	0.021 P12
UR2 8340	switch Mode PSU Controller IC	1.00	1.021 IC1
FTX500	PNP Transistor	1.00	0.200 Q1

Buttons are displayed along the top of the form allowing you to print the parts list. It also allows you to zoom in to take a closer look at the image. The **Close** button will close the print preview and return the form to its 'normal' appearance.

If you want to look at a printed copy of the parts list, press **Print** and the standard Windows print dialog will open, allowing you for example to choose which printer to print it to.

Costing the Product

As we have seen from the example we have just looked at, a parts list is generally composed of a number of items, each in varying quantities. If you still have the parts list form open, you can see the cost shown in the upper area of the form.

Parts List: EXAMPLE-PCB		Notes:
Created:	30/Dec/2009	
Description:	Speed Controller PCB	
Cost:	21,534	
Date Costed:	10/Apr/2009	

As you create a new parts list, or add items to an existing one, the cost for each 'line' is calculated automatically for you, even if you change the quantity of the particular stock item on that line. The overall cost of the parts list, shown at the top of the form, is also updated, as is the date costed.

When a parts lists contents is opened, the stock items it contains will always show the latest up-to-date costs from the stock table. But, if any of the costs have changed since the last time the parts list contents was saved the overall cost will not be updated automatically simply by re-opening. You may choose to explicitly recalculate the overall parts list cost.

Explicitly recalculating costs on parts lists

On the parts list form (re-open it from the main Parts Lists form if you need to), use the mouse to double-click on the cost that is already shown. If you prefer using the keyboard, use the arrow keys to move the selection 'box' to the **Cost:** field and press the space bar.

The total cost of the parts list will quickly be re-calculated for you. Now close the parts list form (by clicking on the **X** at the top right corner), and confirm saving the changes when asked.

You should note that the overall cost is calculated from the item costs shown in the parts list and does not hierarchically recalculate the costs of other parts lists that are referenced. If you do require this type of more advanced cost recalculation, see the next section below, “Costing many products”.

Costing many Products

As well as re-costing an open parts list, you can also re-calculate the cost of many parts lists in one go. From the **Financial** menu, choose **Update Costs**. This dialog shows you a list of all the parts lists, allowing you to select the ones you want to re-cost.

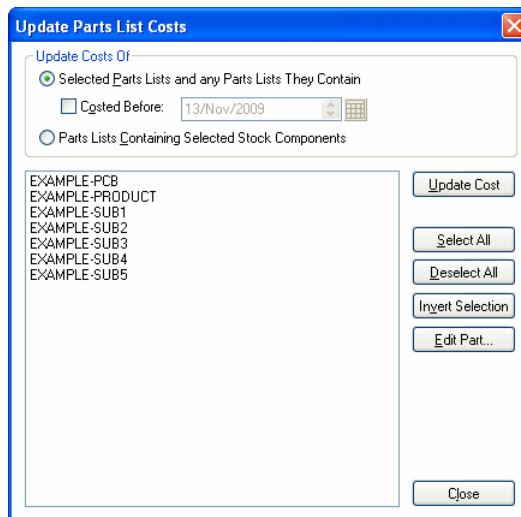

Click on **Select All** and all the entries in the list will be selected. Now click on **Update Cost**, and in a few short moments the cost of all the parts lists will be updated to reflect the current stock item costs. When this is done, click on **Close** to close the dialog.

Multiple Level Structures

Stockit allows you to create complex structures or 'hierarchies' of parts lists, allowing you to group together stock items and build instructions in whatever arrangement you need. No distinction is made between products - top-level parts lists that represent end products - and assemblies - sub-products that you build (or have built). The ability to view and select items meeting particular criteria, which we will come to shortly, allow you to differentiate between these requirements

This flexibility allows you to create parts lists to represent your assemblies, and build batches of these assemblies to hold in stock, and also to construct complete products by combining all the assemblies that go together to make that product. There is no limit to how many levels you can use.

Checking Stock and Quotes for Shortages

You should now have a good feel for parts lists and how they fit together, the way a complex product can be built up from multiple levels of parts lists, and how information appropriate to the different stages of production can be defined.

Now we are going to see how easy it is to use some of the features of the production side of the program, planning a production job, checking the stock implications of what you plan to build, and how to order components from your suppliers.

From the **Production** menu, choose **Jobs**. This will open another form, showing you the list of jobs already in the database. As you can see, several jobs are already listed:

Job Number	Date Created	Job Status	Description
KIT020001	02/Jan/2009	Completed	
KIT020002	16/Jan/2009	Completed	
KIT020003	24/Jan/2009	Allocated an	
KIT020004	06 Feb 2009	Created	

As with the parts lists form, the right-hand area of this form shows a list of the jobs. The left-hand area shows the controls for viewing and editing the overall details of each job. Below this is a group of buttons for the various actions you can carry out on a job. These actions are also available as options from the **Production** menu.

Using the mouse, click on the last job shown in the grid, the one with job number KIT020004. Many of the production actions are carried out on the specific job selected in the Jobs form.

You will notice as you click on the job in the grid to select it, that the 'active job' indicator at the right-hand end of the main status bar changes to show the job number of the one you've just selected.

Some of the action buttons will become available while others will be 'greyed out'. This reflects the status of the active job. In this example, KIT020004 has only just been created so only **Mix of Products** and **Check Stock** are available.

If you drop down the **Production** menu now, you will see that this too shows the job you have selected.

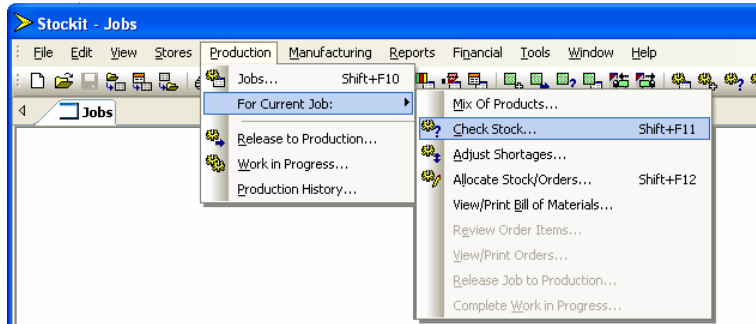

The sub-menu for the job number (under **For Current Job:** >) shows those actions that are applicable to the active job. Some of the options are currently “greyed out” as the active job has not yet been started. The other **Production** menu options open up forms that are not specific to any one job.

Checking stock

As you can see from the **Status** column in the grid, the jobs currently in the Tutorial database are all at the first stage in the production cycle; they have been 'created', but nothing else has been done to them.

Now we will check the list of components required to build this job against the current stock levels. Click on the **Check Stock** button on the **Jobs** form, or on the toolbar, or choose **Check Stock** from the **Production** menu.

The **Shortages** view now opens, listing all the items that you would need to buy if you wanted to build the products in this job. You can see that it also shows you an approximate cost of these 'missing' items.

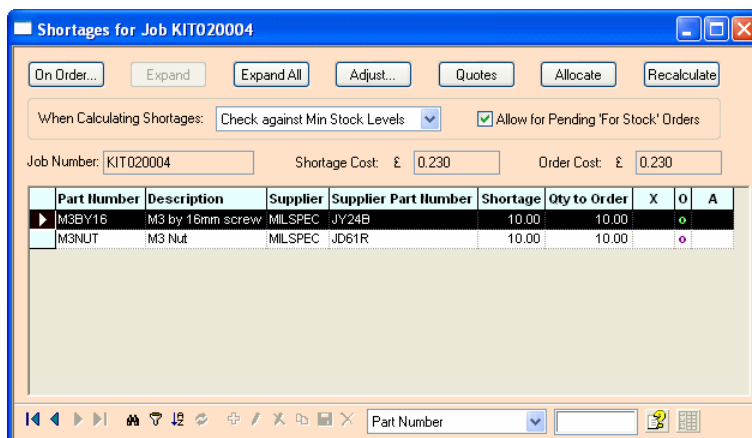

Of course, the costs you have currently listed against your stock items may not be up-to-date. To deal with this, you can request **Quotes** from your suppliers for the items needed to build this job. Press the **Quotes** button on the shortages form, and you will see a report form open up showing you a set of quotes, one for each supplier you need to contact, with all the appropriate components listed.

The quotes have taken into account any existing stock in stores, and whether the components are bought singly, in exactly the required quantities, or in some pack quantity.

Stores Picking List

If you switch back now to the **Jobs** form, either by clicking in it if you can still see it, or by choosing it from the **Windows** menu or **Jobs** tab, you will see that the job status is now shown as **Trial Kit**.

This shows that you have explored the possibilities of building this job, but have not yet committed to actually building it. (The other stages in the production cycle will be covered in more detail later).

Now that you have created a production job and checked its requirements against current stock levels, you can open the picking list that you would need to get the necessary items out of stores.

From the **Manufacturing** menu, choose **Picking Lists**. The form that opens now shows you the picking lists for jobs ready to go into production or already in production.

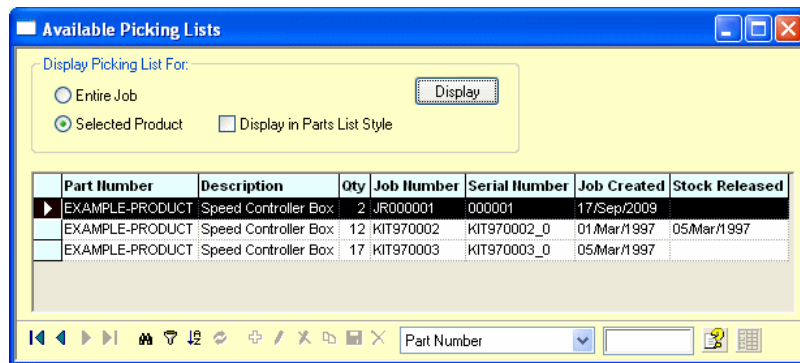

Note: Picking lists for products that have been completed are available through the Reports option.

As there are still some items we need to order for our production job, we wouldn't be able to rush off to stores and get all the parts just yet! We would need to place the necessary orders on our suppliers, and await delivery of the items before proceeding. This is described in more detail in the next chapter.

Assembly List

As with picking lists, you can view (and print) the assembly list needed for your workshop to actually build the product. From the **Manufacturing** menu, choose **Assembly Lists**.

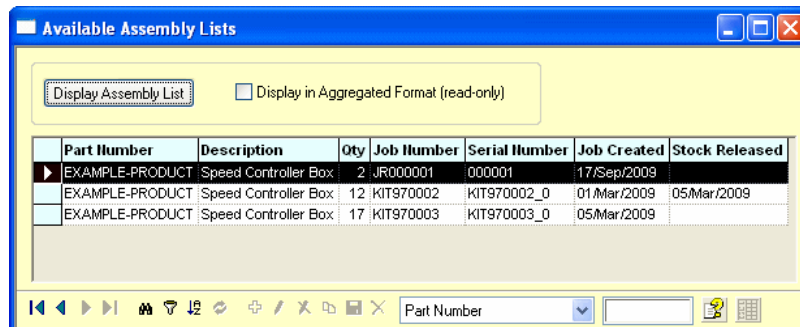

Choose one of the assembly lists shown, and click **Display Assembly List** to show the contents of the list.

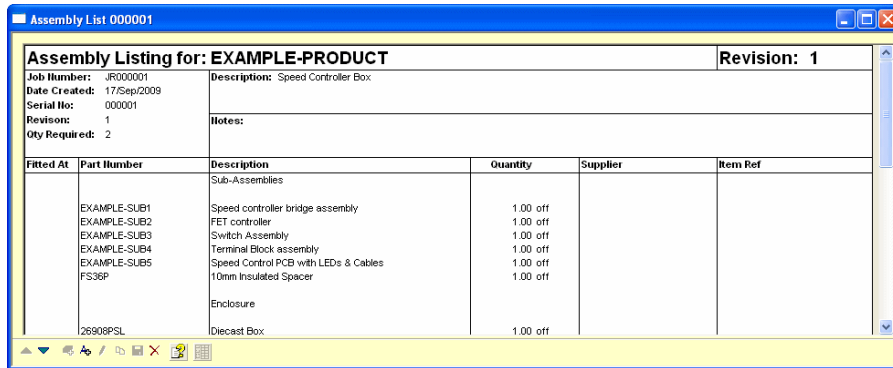

Producing a Bill of Materials

The **Bill of Materials** is the complete list of materials needed to make a complete product and may be generated for a parts list or a production job.

From the **Reports** menu, choose **Bill of Materials** and the **Show Bill of Materials** dialog will open.

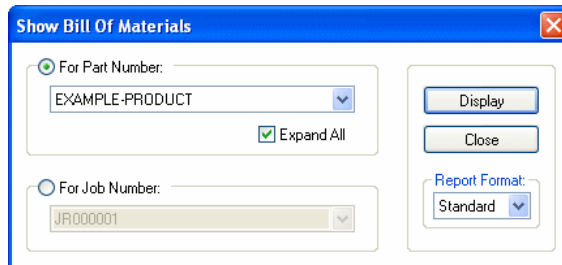

Select a parts list or job name from one of the drop-down lists by selecting the radio button and click the **Display** button. The Bill of Materials report will appear in a separate window.

Bill of Materials EXAMPLE-PRODUCT		
Components Used for: EXAMPLE-PRODUCT		
Quantity	Part Number	Where Used
1.00 off	2002-001-100	EXAMPLE-PRODUCT
0.05 m	236-305	EXAMPLE-PRODUCT
0.02 m	236-305	EXAMPLE-SUB2
0.04 m	236-305	EXAMPLE-SUB5
0.02 m	236-330	EXAMPLE-PRODUCT
0.04 m	236-330	EXAMPLE-SUB2
0.01 m	236-330	EXAMPLE-SUB3
1.00 off	26908PSL	EXAMPLE-PRODUCT
1.00 off	26MB5B	EXAMPLE-SUB1
4.00 off	3035H	EXAMPLE-PRODUCT
1.30 m	32AD2WHITE	EXAMPLE-PRODUCT
3.00 off	35TVSS47M0611	EXAMPLE-PCB

Alternatives to the **'Standard'** Bill of Materials report format shown above are available from the **Report Format** drop-down list on the dialog. For example, the **'Extended'** format provides additional information such as supplier and order code for each stock item that appears and could be used for providing information to sub-contractors.

Bill of Materials for a Parts List

The report lists all of the components required to build the specified top-level parts list. This works hierarchically and includes not only the components in the specified parts list but all the components in any referenced lower-level parts lists that are expanded as well. Expansion of lower-level parts lists is determined by their individual **Auto Expand** settings (specified on the stock form) and the **Expand All** setting on the dialog.

Parts lists not expanded will appear as components used by their owner parts list.

The components used are shown alongside the required quantity and the particular parts list for which they are required, which will be either the specified top-level one or one of the referenced lower-level ones. The quantity of each component required by each named parts list in the hierarchy will be summed, but where the same component is required by more than one named parts list, each will be shown on a separate line. Multiple occurrences of the same parts list in the hierarchy will be indicated by a count in brackets after its name, e.g. EXAMPLE-PCB (x2).

The Bill of Materials for a parts list may also be displayed from the **Parts Lists** form by selecting **Bill of Materials** from the popup menu that appears when you right-click the mouse over the grid.

Bill of Materials for a Production Job

A Bill of Materials may be produced for any job that has reached at least **Trial Kit** status and is comprised of the combined Bill of Materials for all the parts lists specified in that job's Mix of Products, taking into account which lower-level parts lists were expanded when the job's shortages were calculated.

Review

In this chapter we have covered some of the basic operations of Stockit, including:

- How to switch between main and tutorial databases
- How to access online help
- Viewing, printing and costing a parts list
- Looking at a production job
- Calculating stock implications of taking a job into production
- Viewing picking and assembly lists
- Producing a bill of materials

In the next chapter we will go through the main areas of the product in more depth, again in 'tutorial' style using the same tutorial database.

Chapter 5. The Tutorial Guide

Guided Learning

One of the best ways of becoming familiar with a program is to try out all the features in a guided learning programme. The **Tutorial Guide** will take you through all the aspects of using Stockit in a structured tutorial. The more complex aspects of initially setting up your own database are dealt with in the next chapter.

In the previous **Quick Guide** section of this manual, we looked very quickly at some aspects of using Stockit. In this section we show you how to enter the underlying information and carry out **Production Planning** and **Stock Control**.

When you have worked through this section and discovered how to set up your own database, the remaining sections of the manual, and of course the **Index** at the back, should help you find quick answers to specific questions. You also have the context sensitive help available from within the program at all times, providing you with help on each facet of the product (use the <F1> key to display **Help**).

Company information

One of the first tasks to carry out is to enter your company information into the database. From the **Tools** menu choose **Options**, and then click on the **Company** tab.

Field	Value
Name	Another Company Ltd
Address	The Research Centre Brick Lane London
Post Code	SE99 7FU
Phone	0208 903 6556
Fax	
Email	sales@anothercompany.com
Contact	John Smith
Reg No.	4018537
VAT No.	GB 256 984 778
Notes	

At the bottom of the dialog box are buttons for 'OK', 'Cancel', 'Apply', and 'Help'.

On this page, enter your company name, address and other details. These details are used when orders, reports and other paperwork is printed. There is only one set of this information in the database. Changing this information will affect all paperwork that is printed from then on, including reprinting any existing records.

Reg No:

The **Reg No:** entry is available for your company's registration number. This box can take any combination of numbers and letters.

VAT No:

The **VAT No:** entry is available for your company's local **VAT** or tax registration number. This box can take any combination of numbers and letters.

Stock Components

Once you have entered your company details (something that you will probably only do once), the next task is to set up your stores information. From the **Stores** menu, choose **Stock** to open the Stock form.

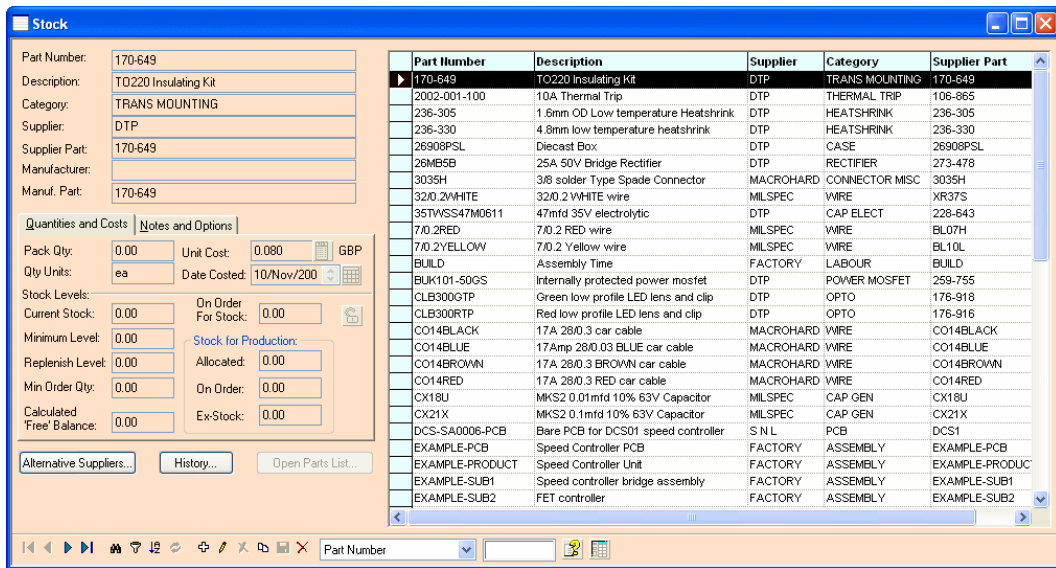

Grids

In common with many of the screens in Stockit, the Stock form contains a table or 'grid', listing the items already in the Stock database table in our Tutorial database. Click on any of the records you can see in the grid, and the record will become 'selected'. At the same time, the other fields on the form are updated to show all the details from the selected record.

Part Number	Description	Supplier	Category	Supplier Part
▶ 170-649	TO220 Insulating Kit	DTP	TRANS MOUNTING	170-649
2002-001-100	10A Thermal Trip	DTP	THERMAL TRIP	106-865
236-305	1.6mm OD Low temperature Heatshrink	DTP	HEATSHRINK	236-305
236-330	4.8mm low temperature heatshrink	DTP	HEATSHRINK	236-330
26908PSL	Diecast Box	DTP	CASE	26908PSL
28M5B	25A 50V Bridge Rectifier	DTP	RECTIFIER	273-478
3035H	3/8 solder Type Spade Connector	MACROHARD	CONNECTOR MISC	3035H
32/0.2WHITE	32/0.2 WHITE wire	MILSPEC	WIRE	XR37S
35TWSS47M0611	47mfd 35V electrolytic	DTP	CAP ELECT	228-643
7/0.2RED	7/0.2 RED wire	MILSPEC	WIRE	BL07H
7/0.2YELLOW	7/0.2 Yellow wire	MILSPEC	WIRE	BL10L

Moving through grid records

Move the cursor over the grid and click on one of the rows with the left mouse button. You'll see the fields on the form refresh to show all the values for the selected record. The grid shows only some of the fields but is easier to use for navigating through the whole set of records in the table.

Once you are working in the grid, you can use the arrow keys on the keyboard to move back and forth through the records. The up arrow moves back towards the beginning of the list, and the down arrow moves towards the end.

You can also use the buttons on the navigation bar, found along the bottom of the form, to move to the next, previous, first or last record. Moving to the last record will also display a count, in the navigation bar, of the current number of records in the form.

If you cannot see all the columns in the grid, the scrollbar at the bottom edge of the grid will allow you to scroll across to see the other columns.

Finding and Filtering

The Find tool will help you to locate items in the database quickly and easily. You will be able to search for items on any of the fields in the database, for example the **Part Number** field of a stock item or the **Job Number** of a purchase order.

As we are currently working with the stock form, we can try searching for a particular stock component. In the drop-down list on the **Navigation bar** of the stock form, choose **Part Number**. Now click in the edit box to the right of this field name drop-down, and press 'C'.

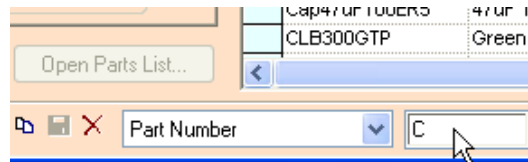

You will see the selected record in the grid change to select the first stock item whose part number starts with the letter 'C'. Whatever you type in this edit box, the program will try and find the first stock item that matches. If there is no item that matches, the first record is selected.

More specific searches

As well as finding items with a field that starts with particular text, you can perform a more detailed search using the **Find** tool itself. Click on the button on the stock form's navigation bar that shows small pair of **binoculars**. You can also use the **Find** option on the **Edit** menu or use the shortcut keys <Ctrl+F>.

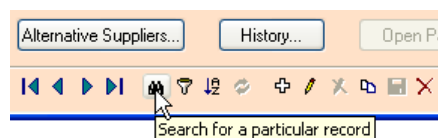

This opens the **Search** dialog. There is no distinction between **Find** and **Search** in Stockit, they do the same function.

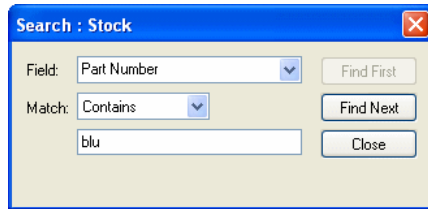

The first control on this dialog lets you choose the **Field:** to search on, the same as the drop-down list on the stock form itself.

The middle field, the **Match:** drop-down list box, is where you choose how the search should be done. Choose a suitable search criterion from the list. There are endless permutations available using these.

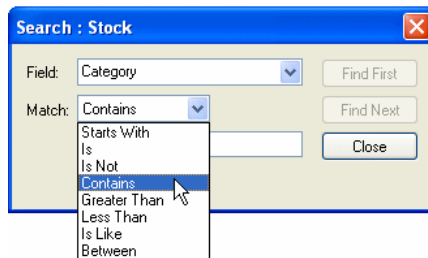

The last field is where you type in the search text to find. You can add as much or as little information here as you like, using the **Match:** criteria above it to create the right search mix for you. For example, you could select **Contains** in **Match:** and use **istor** in the text box to select any item with **istor** in it, like **resistor** say.

Choose **Part Number** from the **Field:** drop-down list and **Contains** from the **Match:** drop-down list. Now click in the find edit box, and enter the letter **R**. You will see the selected record change, to the first one with an **R** in its part number. Now type the letters **R** and **D**, and you will see that the selected record is now the first one with the word **RED** in the part number, in our example **7/0.2RED**. As you type the letters, the searcher is dynamically searching the part numbers for a match. A tip here is to watch this moving in the grid, if it doesn't move; it may not be finding the items you are typing in! Clicking the **Find Next** button on the dialog will display the next part number with the word **RED** in it - **CO14RED** and so on.

Displaying only some of the records

As well as using the **Find/Search** tool to help you find the record you might be looking for, you can also use the **Filter** tool to make the grid to only display some of the records. This might be useful for example if you wanted to scan through all the stock items from a particular supplier, or those in a certain category. We will use it to view all those items that we build ourselves, that is all those with **Factory** as the supplier.

Close the **Search** dialog now using the **Close** button, and click on the next button along from the **Search** button – the **Filter** button.

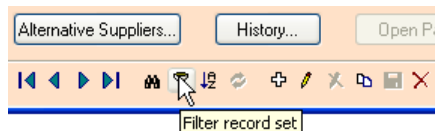

This opens the **Filter** dialog and actually looks very similar to the **Search** dialog.

As with the Search dialog, drop-down lists allow you to select the field name and how to apply the text you will enter. From the **Field:** name drop-down choose **Supplier**, and from the **Match** drop-down choose **Is**.

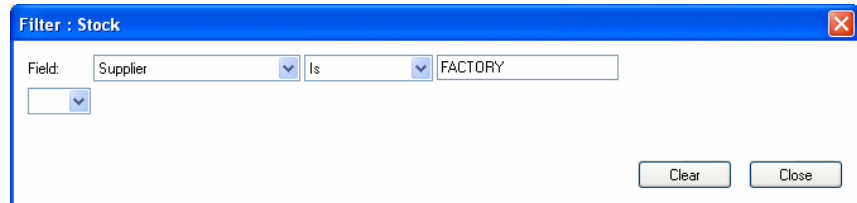

Now type in the word **FACTORY** in the **Filter** edit box. As you start to type this in you will see that the records in the stock form grid disappear! This is okay, they haven't really disappeared, it's just that the grid is only displaying those records that match your filter, and there aren't any stock components with a supplier called **F** or **FACT**. Type in the full name, as you enter the **Y** at the end of **FACTORY**, you will see records re-appear in the grid, but this time instead of seeing all the records in the stock table, you only see those with **Supplier** set to **FACTORY**.

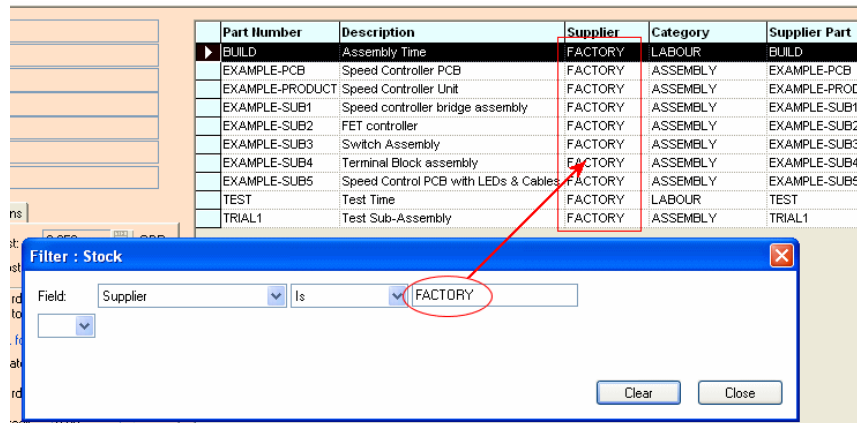

Having seen a little of how this feature works, we can dispose of the filter and the dialog itself. Click on **Clear** to clear out the filter we've been using, and close the dialog. All the stock records will now have re-appeared in the grid. If you don't press Clear, the filter will still be active even though you have closed the dialog.

Entering a new stock item

Now we've had a go at finding our way round the stock items we've already got in the database, it's time to start making some changes. Click on the + button on the navigation bar to start adding a new record. You can also use the **<Insert>** key on the keyboard for this.

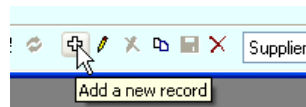

You will see all the fields on the dialog 'light up', showing you that they are now editable. In addition, the field that is currently being entered (in our case the Part Number) will be highlighted in the **Active Field** colour.

First, type in **BC182L** as the part number, and press <Tab> to move onto the next field. As you do this, you'll see the new part number is copied to the **Supplier Part:** and **Manuf. Part:** numbers for you.

Next, type in the words **Low power NPN transistor** as the **Description:**, then press <Tab> again.

Now we need to choose a **Category:** drop-down the list of categories and choose **TRANS NPN**, then press <Tab> once more.

The **Supplier:** will be entered in the next section below.

The Record Selector

Now we need to select a suitable **Supplier:** This time, instead of dropping down the list to see the supplier names to choose from, we'll use another powerful feature to help us find the right one.

With the Supplier field active, press the **space bar** on your keyboard, and a new dialog will appear:

Supplier	Account Number	Company Name	Contact
-		<None>	
-----		No Specific Supplier	
CC		The Carton Cooperative	Mrs Boxall
DTP		Down Town Passives PLC	Mr V Quiet
FACTORY		Factory Production Item	
FARNELL			
▶ FDC		Fen Ditton Components Ltd.	Andy A Reigh
FOLEY			
MACROHARD		Macrohard PLC	William Doors
MALLINS			
MILSPEC		MilSpec Components PLC	Major R I Potter
S N L		Scot Nuts Limited	Mr N Simply

This dialog, most of which is taken up with a grid rather like the one on the stock form, is called the **Record Selector** and is used in many places in the program where you are asked to choose something from a list.

In this case, the Record Selector shows us a whole range of information about the suppliers we have in our database. Access to this information might be necessary if, for example, you have only been told the suppliers account number for this new stock item.

As with the stock form itself, there is a navigation bar along the bottom edge of the Record Selector that allows you to search through the records shown to easily find the one you want, in the same way as we did just now when searching and filtering the stock records.

Using the arrow keys or the mouse, choose **MILSPEC** as the supplier, and confirm this as the one you want to use by pressing <Enter> or by clicking on the 'tick' button on the navigation bar. The Record Selector will close and the chosen supplier will be selected on the main stock form.

Completing the stock record

Other fields can be entered to make the stock record more complete:

Part Number:	BC182L
Description:	Low power NPN transistor
Category:	TRANS NPN
Supplier:	MILSPEC
Supplier Part:	BC182L
Manufacturer:	MILSPEC
Manuf. Part:	BC182L

Quantities and Costs		Notes and Options	
Pack Qty:	0.00	Unit Cost:	0.000 GBP
Qty Units:	ea	Date Costed:	17/Nov/200
Stock Levels:		On Order For Stock:	0.00
Current Stock:	0.00	Stock for Production:	
Minimum Level:	0.00	Allocated:	0.00
Replenish Level:	0.00	On Order:	0.00
Min Order Qty:	0.00	Ex-Stock:	0.00
Calculated 'Free' Balance:			

Alternative Suppliers... History... Open Parts List...

Manufacturer is an optional field that you can use to specify a particular manufacturer for this part. We will leave it blank, as we are only creating a stock item for a generic transistor component.

The **Pack Qty** field is the quantity in which this item is supplied. For example, enter 5 if it is supplied in packs of 5. Just press the <Enter> key to leave this at the default setting of zero, which indicates that this part is not bought in pack quantities.

Unit Cost is the 'per piece' cost of the item. Pressing the <Enter> key with a zero cost would open another small dialog that helps you to calculate unit cost from pack quantity and pack cost. If the pack quantity was 5 for example, you could enter a pack cost of 0.80, and the unit cost of 0.16 would be calculated for you and 'plugged in' to the field on the main stock form. For our example though, just enter 0.119 as the unit cost.

Qty Units is the unit of measurement for the part. You can choose any of the units shown in the drop-down list, or enter your own units if the one you need is not shown. One of the most common units used is **ea** (for 'each'), which is offered as the default.

Date Costed will already be set to today's date, but it can be changed if you want, either by using the up/down buttons, or by pressing the small 'calendar' button alongside it and choosing or entering the required day, month and year from the small popup dialog that appears.

Current Stock is the amount of this stock item currently held in stock. Enter 3 for this value to show we have 3 in stock.

You will now need to enter information about stock levels. The first item is **Minimum Level**. Use this to show the minimum ‘reserve’ level you wish to hold for this stock item and is used in the **Replenish Stock** option to auto-generate supplier orders needed to refill your shelves. For our example, set this to 10 to show that new stock should be ordered if the stock level drops below 10.

Replenish Level is the level to which the **Replenish Stock** option should raise your stock level. If this is zero, only enough will be ordered to raise the level up to the **Minimum Level**. We will set this to 20, so that stock will be increased to (at least) 20 when replenishment orders are placed.

Min Order Qty is used to specify a minimum quantity that must be ordered for this part. We can leave this as zero to indicate that there is no particular minimum quantity that must be ordered.

- On Order For Stock: 0.00
- Stock for Production:
 - Allocated: 0.00
 - On Order: 0.00
 - Ex-Stock: 0.00
- A small red padlock icon is visible to the right of the 'On Order For Stock' field.

The next fields are for setting up quantities **On Order For Stock** (the amount currently on non-production orders from suppliers), and for production the quantities **Allocated** (the amount of stock that is currently earmarked for production) and **On Order** (the amount currently on order for production). The **Ex-Stock** quantity indicates how much of the **Allocated** quantity is being provided ex-stock, i.e. how much of the **Current Stock** is already committed. These fields are not yet editable (to show that they are not generally to be edited). They can be unlocked if necessary by clicking the **small padlock** button alongside. We can simply press <Tab> to move past these fields.

You will now see that the two ‘tabs’ in the middle of the stock form have switched over, bringing the **Notes and Options** tab to the front so you can fill in the next fields.

- Stores Location: [Redacted]
- Notes: [Empty text area]
- Unrestricted Quantities: []
- Item Has Parts List: []
- Auto-Expand Parts List: []
- Item Is Obsolete: []
- Item Has Shelf Life: []
- ROHS: [Input field with 'ROHS' text]
- User2: [Input field with 'User2' text]
- User3: [Input field with 'User3' text]

Stores Location is the physical location where this part is held in your stores. You can use whatever numbering scheme you need when you get as far as setting up your own stock items, but for now just enter something generic like **BAY 116**.

The **Notes** field is a free-form field where you can enter any notes or comments about this stock item. We will leave it blank for now.

The next few fields are 'yes/no' option check boxes. **Unrestricted Quantities** is used to show that the stock item is not dispensed in measured quantities that have to be ordered, but rather is available in limitless amounts. This is used, for example, to define stock entries for build or test time, allowing you to factor in the cost of these activities to a parts list defining a product you build.

The switches for **Item Has Parts List** and **Auto Expand** are used for parts lists, which we will come to shortly, so you can leave these unchecked for now.

Item is Obsolete indicates that this is a stock item that you no longer call up (but you may need to retain it here for use in examining historical information). Leave this unchecked too.

Item Has Shelf Life is exactly what it says, it is an indicator to you that this stock item needs to be used within a particular time period, or perhaps simply on a first-in first-out basis. Once again, leave this unchecked.

Finally, there are three fields called **User1**, **User2** and **User3**. These are provided for you to enter your own information against stock records. You can change the name of one of these fields by clicking on its button and entering the name you wish to use. The field names for User fields apply across the whole stock table, and for all users. Changing one of the field names here will affect all users and all stock items.

You can also use the **Attributes** form to add many more user defined attributes to your stock records. This is discussed later on.

This completes the creation of our new stock item. If we had more to add, we would now press the <Enter> key to save this item and start adding the next, but as we're only going to add one you can just click on the **Save** button on the navigation bar, or press <Ctrl+F10>.

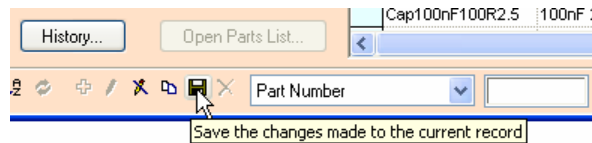

Copying records

Having seen how easy it is to add a new stock item, we'll now see how we can make it even easier! If we need to create a stock item that is very similar to one we have already got, we don't need to enter all the details for the new one from scratch. Instead, we can copy the existing item and simply change the bits that are different.

With our new **BC182L** transistor record still selected, click on the **Copy** button on the navigation bar.

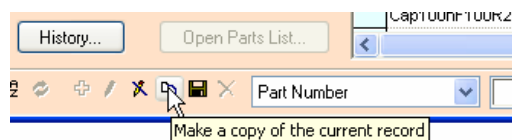

This will add a new record, much like we had when we started adding the new transistor just now. However, you'll notice that the settings for all the fields are left just as they were in that record, with the part number field selected ready for us to change its name. Change **BC182L** to **BC182N** (change the **L** to an **N**), and click the **Save** button to finish.

Customising the grid

Before we leave the stock form, we'll have a quick look at how we can 'customise' the contents of the grid to suit our own purposes.

Resizing and Sorting columns

Move the cursor over the top row of headings in the grid, onto the dividing line between two of the columns (the cursor will change to show that it may be selected, as indicated below).

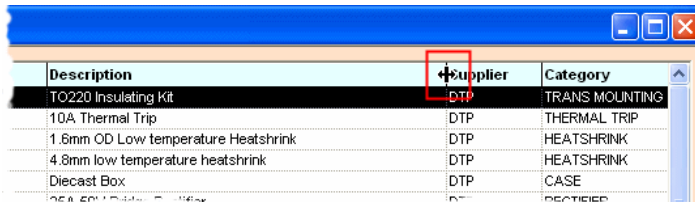

Press and hold down the left mouse button to drag the column divider to the left to reduce the width of the **Description** column, make it smaller enough to obscure some of the words in the descriptions. This demonstrates the manual sizing of columns. Now, move the cursor back over the column divider and double-click the mouse, the column to the left of the dividing line will auto-size to fit the longest text in that column. These features can be used to resize any of the columns in the grid.

Move the cursor over the **Description** column header name, the cursor changes to a 'down' arrow, as indicated.

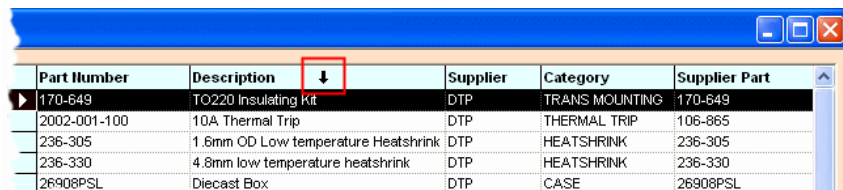

Double-click with the left mouse button to sort the column. Activating the column in this way will sort the records into order on the field you have selected, in this case sorting the stock items into ascending order on their description. Double-clicking again will sort the column in reverse order to show them the records in descending order.

Note: As with filtering records, sorting them doesn't affect the way the records are stored in the database, only how they are presented on your screen.

Customising the grid

With the cursor still over the grid, right click the mouse this time. When the small 'popup' menu appears, choose **Customise Grid**. This is used to control which fields are displayed in the grid itself.

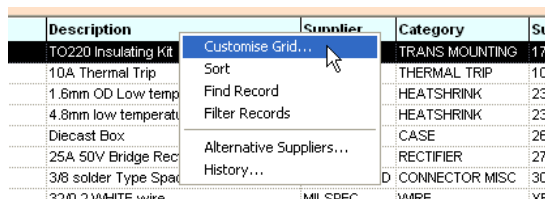

When the **Customise Grid** dialog opens, you will see two lists. The right-hand list shows the fields from the Stock table that are currently displayed in the grid (the **Displayed Fields**). The left-hand list shows the other items that you can display if you wish (the **Available Fields**).

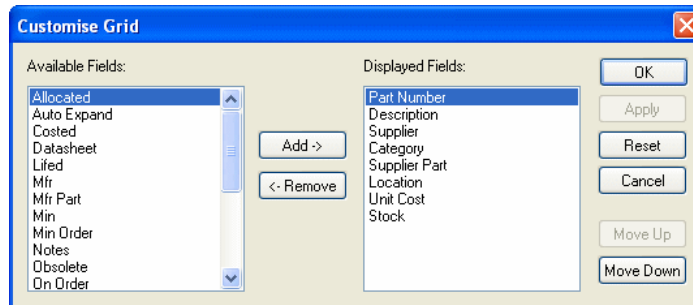

To change the fields that are displayed, double-click on the field name to move the desired field between the two lists, or click once on the field name and press the **Add** or **Remove** buttons.

As well as choosing which fields to display, you can also choose the order in which they appear across the grid by selecting one of the 'displayed fields' and using the **Move Up** and/or **Move Down** buttons to adjust its position in the list.

Columns may also be re-ordered directly within the grid by first selecting a column by clicking in its heading so that the whole column is highlighted black, then dragging it with the mouse to its new position. During this move, modal cursor is displayed (like the one shown below).

Location	Unit Cost	Stock
	0.080	0.00
	2.480	5.00
	0.930	2.42

Close the **Customise** dialog by clicking on the **Cancel** or **OK** buttons.

Switching the grid display

It is possible to switch how the grid is displayed on the form in relation to the other controls on the form.

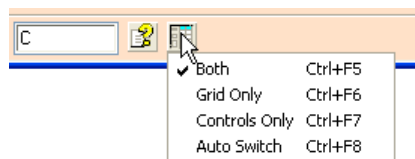

Clicking the **Switch Grid Display** button on the form navigation bar will display the popup menu, as shown above. This allows you to choose whether to display just the form controls, just the grid or both the controls and the grid (default). The popup shows the option available and the shortcut keys for that option.

If **Grid Only** is chosen, it will expand to the entire width of the form window and is useful if you wish to see more columns of data simultaneously. If you edit or add a new record, while just the grid is displayed, the form will automatically switch to show the controls as well as the grid for the duration of the edit.

The **Auto Switch** option will display just the grid normally but will automatically switch to display just the controls during an addition or edit action.

The option **All Dialog Controls**, available from the **View** menu on the main menu bar, provides an alternative method of switching between the **Both** and **Auto Switch** modes of display for the current form.

Adding Suppliers and Categories

Adding a new supplier or a new category is just as easy as adding a stock item – or easier, in fact, with much less information to enter.

► To add a new supplier or category

1. Open the **Suppliers** form by clicking on the **Suppliers** button on the main **toolbar**, or by choosing **Suppliers** from the **Stores** menu.
2. When the form opens, you will again see the now-familiar ‘controls plus grid’ arrangement, with the details of the first supplier shown on the left side of the form, and the table of all the suppliers on the right side.
3. Press the **<Insert>** key on the keyboard to start adding a new supplier record.
4. Type **ActParts** as the supplier name, and press the **<Tab>** key to get to the next field.
5. Type in any values you like for the remainder of the fields on the form, and press **<Ctrl+F10>** to finish.

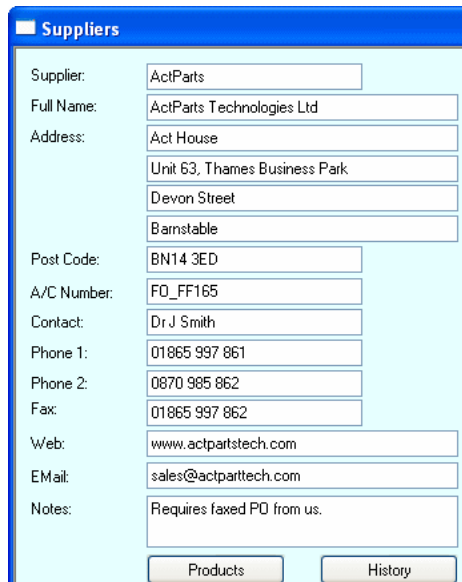

Supplier:	ActParts
Full Name:	ActParts Technologies Ltd
Address:	Act House
	Unit 63, Thames Business Park
	Devon Street
	Barnstable
Post Code:	BN14 3ED
A/C Number:	FO_FF165
Contact:	Dr J Smith
Phone 1:	01865 997 861
Phone 2:	0870 985 862
Fax:	01865 997 862
Web:	www.actpartstech.com
E-Mail:	sales@actpartstech.com
Notes:	Requires faxed PO from us.

At the bottom of the form are two buttons: "Products" and "History".

6. The optional **'Full Name'** field should generally be given a value, as this field is the one used to print out on items like purchase orders.

Creating a new Parts List

Parts lists are where the real power of Stockit starts to come into play. As we have already discussed, parts lists allow you to specify the contents and build instructions for your products and assemblies in some detail. They are the basis for the bill of materials, assembly lists, picking lists, and the whole production cycle.

Starting the parts list

► To create a new parts list

1. From the **Stores** menu choose **Parts Lists**, or click on the **Parts Lists** button on the main toolbar.
2. Press the **<Insert>** key, or click on the **Add** button on the parts lists form's navigation bar, to start adding a new parts list.
3. You will first need to enter the part number, so type in **TRIAL1**.
4. Press **<Tab>** to get to the next field, and enter **Test sub assembly** as the description.
5. The **Revision:** number can be left blank; you can use any revision numbering scheme you want, but for now we won't concern ourselves with how this might work, so just enter **1** as the revision.
6. You will also need to choose a category as we did when adding our new stock item earlier. Don't forget that you can open the Record Selector by pressing the **space bar** in the category field, or by choosing the **<Choose Category>** entry in the drop-down list. Choose **Assembly** as the category name to use.
7. Now choose a supplier from the drop-down list. Entering the first one or two characters is a quick way of scrolling the drop-down list to the item you require. As we're going to build this assembly ourselves, choose **FACTORY** as the supplier.

8. Now click the **Save** button. This will save the new parts list details you have entered, and will also create the corresponding stock item for you.
9. It will also open the parts list contents form itself, ready for you to start adding items to our new parts list.

Editing the new parts list

As we saw in the previous chapter, the parts list form is divided into two areas.

The top area shows the overall information for the whole parts list, including the description, the date it was first created, and when the cost was last calculated. In the area below this, each line of the form will show an item from the parts list, although of course we haven't added any yet.

Adding stock components

► To add new stock components

1. Click on the **Add Stock Component** button on the navigation bar, or press the **<Insert>** key, to start adding our first item to the new parts list.

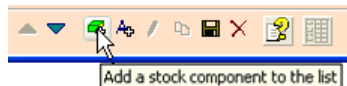

2. As soon as you do this, the Record Selector pops up, showing you the list of stock items.
3. If you start typing **BC182L** into the **Quick Find** box (the name of the new transistor item we created earlier) you will see that this item is selected for you as soon as you start typing.

Part Number	Description	Supplier	Category
3035H	3/8 solder Type Spade Connector	MACROHARD	CONNECTC
32/0.2/WHITE	32/0.2 WHITE wire	MILSPEC	WIRE
35TWSS47M0611	47mfd 35V electrolytic	DTP	CAP ELECT
7/0.2/RED	7/0.2 RED wire	MILSPEC	WIRE
7/0.2/YELLOW	7/0.2 Yellow wire	MILSPEC	WIRE
BC182L	Low Power NPN Transistor	MILSPEC	TRANS NPN
BUILD	Assembly Time	FACTORY	LABOUR

4. As soon as it has selected the part you want, press **<Enter>** to accept that item.
5. The Record Selector hides away, and the part number of the stock item you chose appears on a new line on the parts list form, and the selection box moves to the quantity column.

- Type in **1** for the quantity and press **<Enter>**, and the Record Selector appears again ready for you to choose the next stock item.

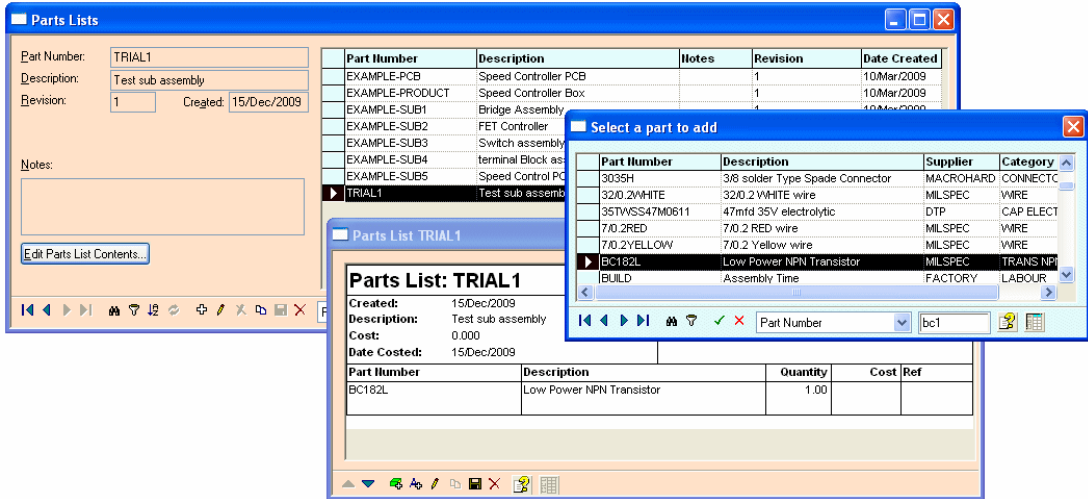

- Choose **BC182L** three more times or choose some different parts so that we've got four list items in the parts list. Obviously, if you choose a **BC182L** four times, you could just make the quantity of the first one added 4 but we will do it this way for this exercise.
- You can leave the **Quantity** field blank; the program will fill this in for you later on, as it assumes that unless you specify otherwise, all items should be **Quantity 1**.
- Dismiss the Record Selector by pressing **<Esc>** or by clicking on the red **'X'** button on its navigation bar.

Adding text items

Now add a couple of blank lines to the parts list by pressing **<F11>** or the **Insert Text** option from the Navigation Bar. As each one is added, the selection box moves to the description column for you to enter text.

The ability to add blank lines and text into a parts list will help you to arrange the layout in a form that is clearest for you and is an easy way to separate groups of items.

Leave the first one blank and then type in some text such as **This is a comment** for the second one.

Parts List: TRIAL1			Rev: 1	
Created: 15/Dec/2009		Notes:		
Description: Test sub assembly				
Cost: 0.000				
Date Costed: 15/Dec/2009				
Part Number	Description	Quantity	Cost	Ref
BC182L	Low Power NPN Transistor	1.00		
BC182L	Low Power NPN Transistor	1.00		
	This is a comment			
BC182L	Low Power NPN Transistor	1.00		
BC182L	Low Power NPN Transistor	1.00		

Fractional quantities

As well as whole items, Stockit can also deal with fractional quantities. We will now see how this works by adding 0.3 metres of wire.

► To add fractional quantities

1. Press the <Insert> key to start adding another stock item, and then choose the item **32/0.2WHITE**.

Tip: Don't forget to make use of the 'quick find' by simply typing in the part number we are looking for. Press <Enter> as soon as the required part is selected in the Record Selector.

2. Enter **0.3** as the quantity, to show that we are going to use an amount of 0.3 of this wire. The units (in this case, metres) come from the stock item itself, which is defined to have **Qty Units** as **m**.

Parts List: TRIAL1		Rev: 1		
Created:	15/Dec/2009	Notes:		
Description:	Test sub assembly			
Cost:	0.038			
Date Costed:	16/Dec/2009			
Part Number	Description	Quantity	Cost	Ref
BC182L	Low Power NPN Transistor	1.00		
BC182L	Low Power NPN Transistor	1.00		
	This is a comment			
BC182L	Low Power NPN Transistor	1.00		
BC182L	Low Power NPN Transistor	1.00		
32/0.2WHITE	32/0.2 WHITE wire	0.30	0.038	

Not-fitted parts

As well as calling up stock items to build into the assembly, you can also specify parts that are 'not fitted'. You might want to do this, for example, if you have a particular part that is used to test the assembly you are building, but is not actually built into it.

► To add non-fitted parts

1. Creating a 'not fitted' item is very simple. We haven't actually got any stock items like this in the tutorial database, but we can use any of the ones we do have to illustrate this feature.
2. Press the <Insert> key to start adding a stock item, and choose the item **26908PSL**.
3. In the **quantity field**, simply enter **0** for the quantity (if you type the word **zero**, it will automatically change this to the number 0).
4. Press <Esc> to cancel the Record Selector when it re-appears. Now you have a 'not fitted' part in your parts list.
5. If you want, you could edit the description to include the words **not fitted**; descriptions for stock items are copied from the corresponding entry in the stock table as the item is added to the parts list, but are freely editable once they belong to the parts list.

	This is a comment			
BC182L	Low Power NPN Transistor	1.00		
BC182L	Low Power NPN Transistor	1.00		
32/0.2WHITE	32/0.2 WHITE wire	0.30	0.038	
26908PSL	Diecast Box (Not Fitted)	0.00	0.000	

Saving your parts list

Press <Ctrl+F10> to save your new parts list and close the parts list form in one action. Any stock items with quantity fields left blank will be set to **Quantity 1** as the parts list is saved.

Finding out where components are used

Once you start to build up the number and complexity of parts lists, clearly it can become quite difficult to remember which parts lists use which stock items. Stockit will deal with all of this for you, with several different options to enable you to tailor the search.

► To find out where components are used

1. From the **Reports** menu, choose **Where Components Used**. This will open the dialog that controls this feature:

2. If it's not already set, click on the radio button **This Part Number**.
3. Choose **CO14BLACK** from the drop-down list of part numbers, and press **Find**.
4. A report will open; listing all the parts lists in which this stock item is used.

Part Number	Parts List	Description	Quantity	Ref
CO14BLACK	EXAMPLE-SUB2	FET controller	0.08	
CO14BLACK	EXAMPLE-SUB4	Terminal Block assembly	0.04	
CO14BLACK	EXAMPLE-SUB4	Terminal Block assembly	0.04	
CO14BLACK	EXAMPLE-SUB4	Terminal Block assembly	0.15	
CO14BLACK	EXAMPLE-SUB4	Terminal Block assembly	0.15	
CO14BLACK	EXAMPLE-SUB4	Terminal Block assembly	0.65	

5. To see how this stock item might affect products or assemblies 'higher up' the structure, set the **Indirectly Used** checkbox and press **Find** again.
6. A new report is opened, this time listing not only the parts lists where the stock item itself is used, but also the parts lists where *those* parts lists are themselves used.
7. So, **CO14BLACK** is used in **EXAMPLE-SUB2**, which in turn is used in **EXAMPLE-PRODUCT**.

Part Number	Parts List	Description	Quantity	Ref
CO14BLACK	EXAMPLE-SUB2	FET controller	0.08	
EXAMPLE-SUB2	EXAMPLE-PRODUCT	Speed Controller Unit	1.00	
CO14BLACK	EXAMPLE-SUB4	Terminal Block assembly	0.04	
EXAMPLE-SUB4	EXAMPLE-PRODUCT	Speed Controller Unit	1.00	
CO14BLACK	EXAMPLE-SUB4	Terminal Block assembly	0.04	
EXAMPLE-SUB4	EXAMPLE-PRODUCT	Speed Controller Unit	1.00	
CO14BLACK	EXAMPLE-SUB4	Terminal Block assembly	0.15	
EXAMPLE-SUB4	EXAMPLE-PRODUCT	Speed Controller Unit	1.00	
CO14BLACK	EXAMPLE-SUB4	Terminal Block assembly	0.15	
EXAMPLE-SUB4	EXAMPLE-PRODUCT	Speed Controller Unit	1.00	
CO14BLACK	EXAMPLE-SUB4	Terminal Block assembly	0.65	
EXAMPLE-SUB4	EXAMPLE-PRODUCT	Speed Controller Unit	1.00	

8. Depending on the size and complexity of your database, searching for 'indirect usage' can be a slow process as it searches through all the parts lists and their contents.

Production planning

Before we move on to look at the production cycle and how to create and manage production jobs, we will first take a look at what the program can tell us about what has already been done.

Production history

From the **Production** menu, choose **Production History**. The form that opens shows us information about the production jobs already in the database.

From this list, you can see that each batch is given a reference number called the 'Job Number'. This job number is unique across the whole database.

Job Number	Date Created	Part Number	Description	Serial Number	Qty	Stock Released	Completed	Production Status	Sub
KIT020001	02/Jan/2009	EXAMPLE-PRODUCT	Speed Controller Box	SN020013	8	04/Jan/2009	04/Jan/2009	Completed	
KIT020002	16/Jan/2009	EXAMPLE-PRODUCT	Speed Controller Box	SN020014	5	17/Jan/2009	21/Jan/2009	Completed	
KIT020003	24/Jan/2009	EXAMPLE-PRODUCT	Speed Controller Box	SN020015	5			Stock Allocated	
KIT020003	24/Jan/2009	EXAMPLE-SUB1	Bridge Assembly	SN020016	1			Stock Allocated	S
KIT020003	24/Jan/2009	EXAMPLE-SUB2	FET Controller	SN020017	1			Stock Allocated	S
KIT020003	24/Jan/2009	EXAMPLE-SUB3	Switch assembly	SN020018	1	31/Jan/2009		In Production	S
KIT020003	24/Jan/2009	EXAMPLE-SUB4	terminal Block assy	SN020019	1			Stock Allocated	S
KIT020003	24/Jan/2009	EXAMPLE-SUB5	Speed Control PCB with LEDs & Cables	SN020020	1	31/Jan/2009		In Production	S
KIT020004	06/Feb/2009	EXAMPLE-SUB3	Switch assembly	SN020021	5			Checking Stock	
KIT020004	06/Feb/2009	EXAMPLE-SUB4	terminal Block assy	SN020022	5			Checking Stock	

The production history shows you each of the products in each production job, showing the relevant status of each one together with dates for creation, releasing to production and completion.

You can see in the picture above that KIT020001 was created on 2nd Jan to make a batch of 8 units. The stock was released to production on 4th Jan, and the job was completed through production on the same day.

The subsequent jobs are still in various stages of production with their status shown.

This **Production History**, together with the overall job information shown on the jobs form, will give you a clear picture of the progress and status of your production jobs at any time.

The production sequence

The production sequence starts with the **job**, which has a **mix of products** that specifies how many of each product (parts list) to build. Any number of jobs can exist at any stage at any time. The list below shows the various stages in the production sequence, and the menu options or actions that move you from one stage to the next.

1. **Created:** new job created, job number assigned, mix of products can be chosen and modified.

[Check Stock]

2. **Trial kit:** checked mix of products against stock to determine shortages. Mix of products can still be modified and shortages re-calculated. Individual shortage items may be adjusted.

[Allocate]

3. **Allocated:** ex-stock items allocated (reserved), supplier orders placed for shortages.

[Release]

4. **In production:** stock released from stores to production. Doesn't have to wait for all supplier orders to be delivered.

[Work in Progress]

5. **Completed:** production complete, optionally returning manufactured items to stock.

[Completed]

Planning a new batch of products

The first step in planning a new batch of products (apart from the original reason for needing the products in the first place, perhaps for a customer order) is to create the job and choose the mix of products to build.

Creating a production job

We are now going to create a small production job and take it through the production sequence to see how this works in more detail. Firstly, we need to create a new job. Click on the **New Job** button on the main toolbar.

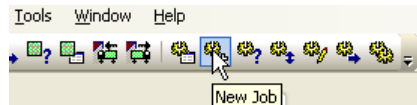

This opens the **Jobs** form (or brings it to the top, if it's already open), and starts the new job. The next available job number is automatically generated for us and entered onto the form. All we need to do is type in a description if we want (something like **Test Job** will do), and click on the **Save** button on the jobs form navigation bar.

Editing the mix of products

Once the overall job details are saved in the database, the **Mix of Products** form opens automatically. This form operates in much the same way as the Parts List form we saw in *Creating a new Parts List*.

Click in the area under the **Part Number** wording; press the <Insert> key to open the Record Selector to choose from the available parts lists, select **EXAMPLE-SUB4** and press <Enter>.

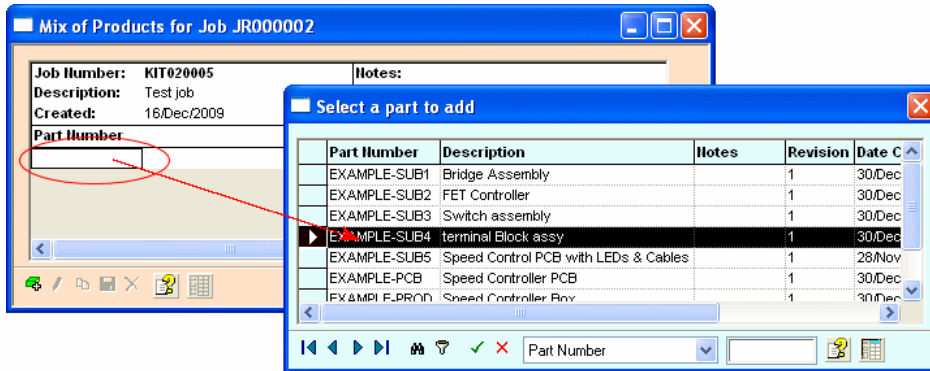

Type in **8** for the **quantity** and then press <Esc> to cancel the Record Selector as we only want to build one kind of item.

You should now have a mix of products that looks something like this:

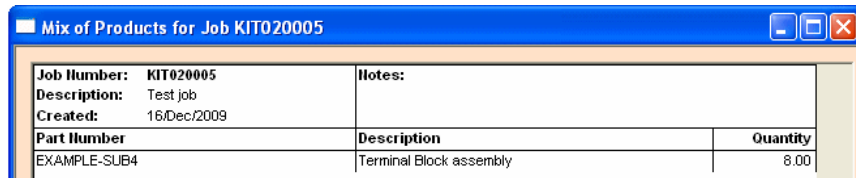

Click on the **Save** button to save the changes and then close the mix of products form.

Checking available stock

Obviously, you cannot make a product unless you have the parts to build it, so the next step is to check the stock requirements of this job against the available stock.

Several of the job functions, including **Check Stock**, work with one job at a time. This is known as the **Active Job**, and the **job number** of this job is shown on the status bar. When you create a new job this automatically becomes the active job, so your status bar should show **KIT020005** as the **Active Job**.

Now you can check the available stock, by clicking **Review Shortages** on the jobs form, by clicking on the **Check Stock** button on the main toolbar, or by choosing **For Current Job: >** and **Check Stock** from the **Production** menu. You can also use the shortcut key <Shift+F11>.

Shortages

Checking stock for a job will open the **Shortages** form. When you **Check Stock** for the first time on a job (or after you have changed the **mix of products** later on), it examines the list of items needed to build the job, and compares this against the *available* stock. This check takes into account any stock that has already been allocated to other production jobs.

At this point we could, if we wanted, adjust the shortages to order more items for stock, use different stock levels to check against, and so on. Some of these additional functions will be dealt with later on, but for now all we need to consider is the list of shortage items. As you can see from the picture, this is a list of those stock items you will need to buy if you want to build the job (i.e. the mix of products) you have chosen.

Part Number	Description	Supplier	Supplier Part Number	Shortage	Qty to Order
M3BY16	M3 by 16mm screw	MILSPEC	JY24B	16.00	20.00
M3NUT	M3 Nut	MILSPEC	JD61R	16.00	20.00

In the case of our newly created job, you should see that we are short of just **16** nuts and bolts. In our stock table, the stock records for these two items actually specify a pack quantity of **10**, so we will need to order **20** of each even though we only need **16** for this job. This too is shown on the shortages form.

Reserving stock and placing orders

Up to this point we haven't made any permanent changes to stock information. We have gone through a process of planning, possibly revising the plan in the light of cost and revising the orders in the light of availability from suppliers.

Once you are sure that you want to press on with actually putting the job into production, the next step is to reserve the ex-stock items so they don't get used by anyone else, and to place orders on your suppliers for the shortage items. To carry out this step, press the **Allocate** button. A dialog is displayed:

This dialog gives you a chance to change your mind, and to set dates for delivery. You should always be absolutely certain that you are working on the job you expect, and that you are ready to proceed.

However, we are sure this is the right job and we can continue with allocation of stock and placing of purchase orders, so just click the **Proceed** button. If your jobs form is not open, open it again (from the **Production** menu or the main toolbar), and you'll see that your new job has changed status, and is now **Allocated and Awaiting Orders**.

We can check which orders we are waiting for, by choosing **Outstanding Purchase Orders** from the **Stores** menu or pressing <Shift+F7>. Here we can see our newly placed orders on the list.

Order Date	Order Number	Part Number	On Order	Received	Type	Supplier	Job Number	Required Date	Expected Date	A
16/Dec/2009	PO.02.0043	M3BY16	10.00	0.00	Production	MILSPEC	KIT020005			
16/Dec/2009	PO.02.0043	M3NUT	10.00	0.00	Production	MILSPEC	KIT020005			

Goods in

Following the general flow of the production sequence, we will now imagine that some time has passed, and we are now ready to book in the orders we are waiting for, so that we can get on with building our products.

From the **Stores** menu, choose **Goods In**, or click on the **Goods In** button on the main toolbar. The **Goods In form** will open, initially showing the first outstanding purchase order and the outstanding items from it. From the drop-down list next to order numbers in the top left of the form, select the first order from the list (it should be **PO.02.0042** but may be different on yours).

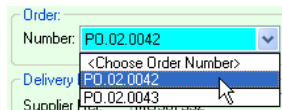

Tip: Once again, if you are not sure which order you need to choose, simply press the space bar to open the Record Selector, and you'll see all the details you'll need to help you choose the right one (including supplier, job number and the date the order was placed).

The grid is refreshed to show the items outstanding on this order.

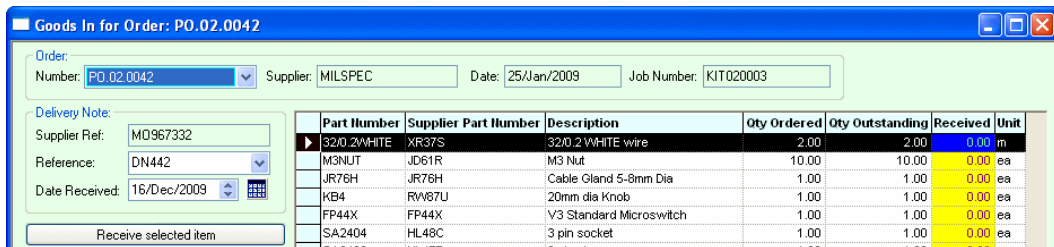

In the **Reference** field, enter the delivery note number from the supplier's delivery note. This will be useful later on if you need to track an item back to a particular delivery, so it is worth taking the time to enter the right information now. As we don't actually have a delivery note, just enter **DN442** for now. Similarly, the **Date Received** defaults to today's date, but can be changed if you need to, perhaps if you are booking in an item that arrived 'after hours' the day before.

We need to tell the program how many items we have actually received.

Part Number	Supplier
320.2/WHITE	XR37S
M3NUT	JD61R
JR76H	JR76H
KB4	RW87U
FP44X	FP44X
SA2404	HL48C
SA2403	HL47B
M3BY16	JY24B

Receiving all items

Press **Receive ALL Items** to book in the entire order, at which point you should see the value in the **Received** column change from zero as we accept the outstanding amounts.

Part Number	Supplier Part Number	Description	Qty Ordered	Qty Outstanding	Received	Unit
320.2/WHITE	XR37S	320.2/WHITE wire	2.00	2.00	2.00	m
M3NUT	JD61R	M3 Nut	10.00	10.00	10.00	ea
JR76H	JR76H	Cable Gland 5-8mm Dia	1.00	1.00	1.00	ea
KB4	RW87U	20mm dia Knob	1.00	1.00	1.00	ea
FP44X	FP44X	V3 Standard Microswitch	1.00	1.00	1.00	ea
SA2404	HL48C	3 pin socket	1.00	1.00	1.00	ea
SA2403	HL47B	3 pin plug	1.00	1.00	1.00	ea
M3BY16	JY24B	M3 by 16mm screw	10.00	10.00	10.00	ea

Next we will book in the other order (for our new job). Drop down the list of purchase order numbers, and choose the last order number.

When you are asked if you want to save 'goods in information', press **Yes**. The first order we booked in is now saved in the database and the items on the second order (our nuts and bolts) are shown.

Normally you would expect to process all the items from an order on the same delivery, but we are going to see what happens if you only receive part of an order (Stockit can cater for both partial (under-) deliveries and over-deliveries).

Receiving selected items

Select the row for our **M3NUT** items, and press **Receive Selected Item**.

A dialog enabling details of the received item to be specified will be displayed with the outstanding quantity already set as the quantity to be received.

Enter details of Stock Item received

Part Number: M3NUT

Supplier: MILSPEC

Suppliers Part Number: JD61R

Quantity (ea)

Ordered: 10.00

Outstanding: 10.00

Received: 10.00

Unit Cost: 0.009 GBP ea

Buttons: OK, Cancel

Press **OK** on the 'details' dialog, as we don't need to change the amount received to be any different to what we are expecting.

Goods In for Order: PO.02.0043

Order: Number: PO.02.0043 Supplier: MILSPEC Date: 16/Dec/2009 Job Number: KIT020005

Delivery Note: Supplier Ref: Reference: DN442 Date Received: 16/Dec/2009

Part Number	Supplier Part Number	Description	Qty Ordered	Qty Outstanding	Received	Unit
M3NUT	JD61R	M3 Nut	10.00	10.00	10.00	ea
M3BY16	JY24B	M3 by 16mm screw	10.00	10.00	0.00	ea

Buttons: Receive selected item, Receive all items, Show outstanding items only, Cancel Received for selected item, Cancel Received for all items, Save Changes

Finally, commit the changes to the database by pressing **Save Changes**.

Note: Most of the forms in Stockit work directly on the underlying database tables, changing information one record at a time as you make your changes. Some, however, need to collect a set of information before it can be committed to the database, which is what the goods in form does. This allows a goods-in session to be cancelled without committing to the items specified as received simply by closing the goods-in form without saving.

Releasing stock to production

We are now ready to try moving our job along to the next stage in the production sequence. You can close the forms you've currently got open if you wish, or just leave them open.

Although some goods are outstanding (the **M3BY16** screws), we will attempt to release the product to production anyway. From the **Production** menu, choose **Release to Production**.

Part Number	Description	Qty	Job Number
EXAMPLE_PRODUCT	SN020015	5	KIT02003
EXAMPLE_SUB1	SN020016	1	KIT02003
EXAMPLE_SUB2	SN020017	1	KIT02003
EXAMPLE_SUB3	SN020019	1	KIT02003
EXAMPLE_SUB4	SN020021	8	KIT02005

Select the record for our **EXAMPLE-SUB4** in **KIT020005**, and press **Release**. A small report dialog opens up, showing you that our job still has some purchase order items outstanding. If not all of the report is visible it may be extended by dragging its bottom or left edge or its bottom right corner using the mouse.

Confirm Release Stock to Production for 8 of Product 'EXAMPLE-SUB4' (SN020021) in Job: 'KIT020005'

Keep Report

Job 'KIT020005' still has Purchase Orders outstanding. These are listed below :-
 PO.02.0043

Job 'KIT020005' is still awaiting delivery of the following quantities of stock items required by Product 'EXAMPLE-SUB4' :-
 M3BY16 10.00
 M3NUT 10.00

If we wanted, we could release the product anyway, allowing production to start without being delayed by the lack of these items. The stock levels may go negative until the delivery comes in, but the figures will all balance again once the items are booked through goods in.

However, we'll keep things simple for now, so press **Cancel**, go back to the **Goods In** form and accept delivery of the final outstanding item, then come back to the **Release Stock** form and release our product once again. The message in the report dialog will then tell us that our product is now ready for release to production, so press the **Release** button.

Work in progress

From the **Production** menu, choose **Work In Progress**. The form that opens now shows you the status of all products that have been released to production but are not yet complete.

Part Number	Description	Qty	Job Number	Serial Number	Job Created	Sub	Stock Released
EXAMPLE-SUB3	Switch assembly	1	KIT020003	SN020018	24/Jan/2009	S	31/Jan/2009
EXAMPLE-SUB5	Speed Control PCB with	1	KIT020003	SN020020	24/Jan/2009	S	31/Jan/2009
EXAMPLE-SUB4	terminal Block assy	8	KIT020005	SN020021	16/Dec/2009		16/Dec/2009

As you can see, there are several batches of products listed as being ‘work in progress’. The last one is the batch we have been working on.

Let us assume that our batch of products has now been built (and of course tested!); select the record in the grid and press **Complete**. The dialog that now appears allows you to confirm that this is the batch you want to complete.

Confirm work in progress completed for 8 of Product 'EXAMPLE-SUB4' (SN020021) in Job: 'KIT020005'

Date Completed: 16/Dec/2009 Keep Report Add completed Product(s) to Stock

Product 'EXAMPLE-SUB4' (Serial No: SN020021) in Job 'KIT020005' is ready to be completed.

Date Completed is set to today’s date by default but you can change this if you wish. You also have the option of adding the completed products to stock, which we will do by leaving this checkbox set and pressing **OK**.

The ‘confirm’ dialog closes, and our batch of products disappears from the list of work in progress. We have now successfully taken a job right through the production cycle.

Look at the stock form and part EXAMPLE-SUB4 to see that the **Current Stock** quantity has increased by the amount we’ve just completed.

Manufacturer: Manuf. Part: EXAMPLE-SUB4

Quantities and Costs Notes and Options

Pack Qty: 0.00 Unit Cost: 1.869 GBP
Qty Units: ea Date Costed: 10/Mar/2007

Stock Levels:
Current Stock: 12.00 On Order For Stock: 0.00
Minimum Level: 0.00
Replenish Level: 0.00
Min Order Qty: 0.00
Calculated 'Free' Balance: 8.00

Stock for Production:
Allocated: 4.00
On Order: 0.00
Ex-Stock: 4.00

EXAMPLE-SUB2	FET controller
EXAMPLE-SUB3	Switch Assembly
EXAMPLE-SUB4	Terminal Block assembly
EXAMPLE-SUB5	Speed Control PCB with LEDs & FP44X
FS36P	V3 Standard Microswitch
HL54J	10mm Insulated Spacer
HLMP3502	15 Amp terminal Block (12 way) Green LED
JM71N	10k linear miniature pot
JR76H	Cable Gland 5-6mm Dia
JST 6.3MM	FEMALE SPADE
KB4	20mm dia Knob
M3BY16	M3 by 16mm screw
M3NUT	M3 Nut
MRS16 100K	400mW 1% Metal Film Resistor
MRS16 1K	400mW 1% Metal Film Resistor
MRS16 200K	400mW 1% Metal Film Resistor

Review

In this chapter we looked at the following:

- Setting up your company information
- The basics of entering stock records
- Creating a parts list
- Finding out where components are used
- An overview of the production sequence
- Creating a production job
- Taking that job through the production sequence

This is the end of the tutorial section of the manual. The following chapters provide more in-depth information on using each area or feature of Stockit.

Chapter 6. Setting Up Your Own Database

Introduction

Having worked through the **Quick Guide** and the **Tutorial Guide** in the previous chapters, you should now have a good idea of the way that Stockit works.

Stockit is a very flexible program, so it is usually possible to carry out a particular operation or sequence of operations in many different ways. The next section of the manual will help you understand more about each specific area of the product.

Database Structure

Stockit uses a Microsoft Access database, driven by the Microsoft Jet database engine. All the necessary components of the database engine are installed onto your system by Setup when you install Stockit, you don't need an actual copy of the Microsoft Access application to run Stockit.

Overview

As with other databases, the data within the Stockit database is held in 'tables', each table having a number of records in the same format or layout. For example, there is a 'stock' table holding stock component records, a 'suppliers' table holding your supplier information, and so on. These tables may be mentioned in various places throughout the documentation.

Each piece of information within a table record is called a 'field'. Each field has properties such as type, size, and whether or not a value is required.

Relationships

There are relationships defined within the database that specify the links between fields in different tables. For example, a stock record has a supplier field, which references the supplier name field in the supplier table. This relationship means that a stock record must contain the name of a supplier that exists in the supplier table.

In this way, the integrity of your data is maintained for you - you cannot accidentally delete a supplier record that needs to be used by a stock item. Similarly, if you change the part number of a stock item, all references to that stock item change their part number too, ensuring continued consistency of your information.

Diagram

The diagram below gives a very simplified overview of the main tables in the database, some of the fields in those tables, and some of the relationships between the fields. The full database definition (or 'schema') is of course more complex than can be shown here, but this diagram should give you some idea of how the system fits together.

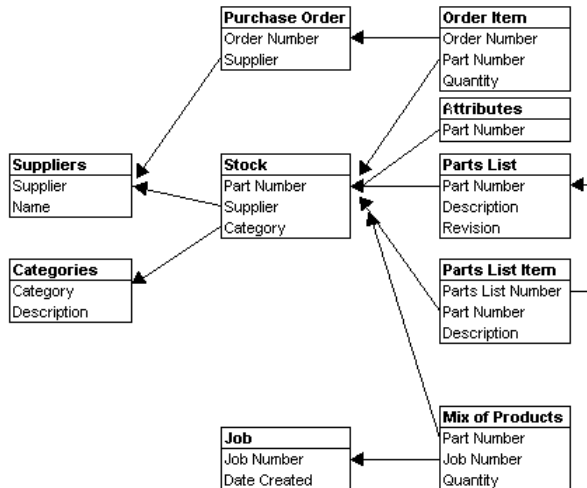

Sequence to follow entering your data

We recommend a 'bottom up' approach to building your database, starting at the lower levels and moving up only when all the necessary lower-level data is in place.

Although Stockit can also cater for a more 'piecemeal' approach of adding lower-level records only when the higher-level ones need them, adopting the sequence shown below will avoid you doing too much 'hopping around'.

Note: Before you start, don't forget to switch back to the 'main' database if you are still using the tutorial database.

Your sequence should be something like this:

1. Enter data about all the **suppliers** that you intend to use, Name etc.
2. Enter all the **categories** of components: these are used to group similar components for ease of reference.
3. Enter your **stock** components: this is the 'master list' of every single type of component used in your manufacturing process or held in your stores.
4. Enter the **parts list** for each **assembly**.
5. Enter the **parts list** for each **top-level product**.

Finally, don't forget that you can press <F1> at any time to get online Help about the current option or feature.

The Record Selector

The **Record Selector** is available in many places throughout Stockit and has been used extensively in the **Quick Guide** and **Tutorial**. It is used as an aid to choosing items from other tables while adding or editing information.

The most common place that the record selector is available is from any drop-down list that includes an entry like **<Choose Supplier>** or **<Choose Category>**. The record selector can be opened by selecting this entry from the drop-down list, or by pressing the space bar on the keyboard. The example below shows this entry for the category field on a stock item.

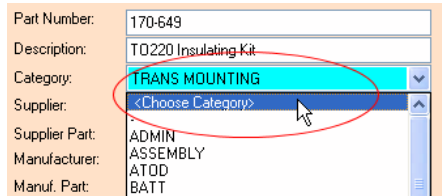

Part Number: 170-649
 Description: TO220 Insulating Kit
 Category: TRANS MOUNTING
 Supplier: <Choose Category>
 Supplier Part: ADMIN
 Manufacturer: ASSEMBLY
 Manuf. Part: ATOD
 BATT

When you choose this item, the record selector form opens. As with the other forms in Stockit, this form is resizable (by dragging the edge or the corner of the window with the cursor), but because it is there to help you select the right record for a specific purpose you cannot switch away from the record selector to another form. Instead it behaves like a popup 'dialog' window, so you will stay 'locked' onto the record selector form until you choose an item or cancel.

The same controls for finding and filtering records are available here as on other forms, on the navigation bar at the foot of the record selector form. To choose an item, select the item on the grid and either press **<Enter>** on the keyboard or click on the 'tick' button on the navigation bar.

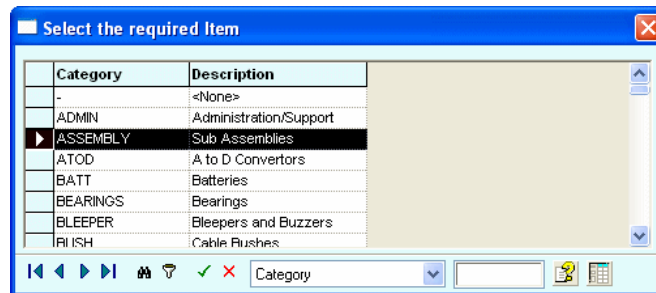

Category	Description
-	<None>
ADMIN	Administration/Support
ASSEMBLY	Sub Assemblies
ATOD	A to D Convertors
BATT	Batteries
BEARINGS	Bearings
BLEEPER	Bleepers and Buzzers
IRISH	Cable Flushes

The grid on the record selector can be customised as with other forms, by right clicking on the grid with the mouse and choosing **Customise Grid**.

Suppliers

Where suppliers are used

Suppliers are used by stock items, to specify the supplier for each one. They are also used by stock 'alternates', which are used to specify alternate sources for a stock item.

Supplier	Account Number	Company Name	Contact
-		<None>	
-----		No Specific Supplier	
CC	NOSL/1	The Carton Cooperative	Mrs Boxall
DTP		Down Town Passives PLC	Mr V Quiet
FACTORY		Factory Production Item	
FARNELL			
FDC		Fen Ditton Components Ltd.	Andy A Reigh
FOLEY			
MACROHARD		Macrohard PLC	William Doors
MALLINS			
▶ MILSPEC	FU2_23	MilSpec Components PLC	Major R U Potty
S N L		Scot Nuts Limited	Mr N Simply

Key fields

Field	Required	Unique
Supplier	Y	Y
(Others)	N	N

Adding suppliers

From the **Stores** menu, choose **Suppliers**. To start with, the suppliers table will have only two entries. The first is called "-", which is there for you to use for any component that doesn't have a supplier assigned. The second is **FACTORY** that you would use to indicate that you supply or manufacture the component yourself.

Most of the fields on the form are self-explanatory. The **Supplier** is the name by which you will reference this supplier from other records in the database (such as stock items). The **Full Name** is the company name of the supplier, that will appear (along with their address) on documents such as purchase orders.

New suppliers are added by pressing <Insert> on the keyboard, or the **Add** button on the navigation bar.

Fill in the details for the first supplier you are adding, and then press <Enter> to save the details and start adding the next one. Repeat this process until you have added all your suppliers, then press <Esc> to stop adding any more.

If you have several very similar supplier records to add (perhaps you buy from the same supplier in different locations), you can press the **Copy** button on the navigation bar to start a new record by copying all the values (apart from the supplier name) from the record currently selected in the grid.

Deleting suppliers

If you want to remove a supplier, simply find the supplier you wish to delete, and click on the **Delete** button on the navigation bar (or press the <Delete> key on the keyboard).

Before the supplier is removed, the database is checked for any references to that supplier, and if any exist (for example if there are stock items using this supplier) you will be informed that this supplier cannot be removed. The integrity of your database is thus maintained, helping to avoid errors.

Supplier usage information

Later on, once you have added stock items and started placing purchase orders, you may find the two buttons at the foot of the suppliers form useful – **Products** and **History**.

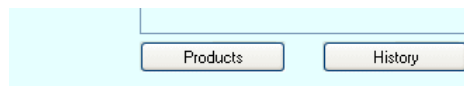

Products supplied

Clicking on the **Products** button will open the stock form, primed to show only those stock items you buy from the supplier currently selected on the supplier form.

Supplier purchase history

Clicking on the **History** button will open a supplier history form, showing you a range of information about the items purchased from the supplier currently selected on the supplier form. This includes value of items purchased, order and delivery dates, and a total purchase value. You can even use the **Filter** dialog to view selected purchase records, perhaps to show the amount purchased from them in the last month.

Order Date	Order Number	Part Number	Qty Ordered	Value	Type	Order Status	Delivered	Job Number
25/Jan/2009	PO.02.0042	M3BY16	10.00	0.140	P	Completed	16/Dec/2009	KIT020003
25/Jan/2009	PO.02.0042	SA2403	1.00	1.672	P	Completed	16/Dec/2009	KIT020003
25/Jan/2009	PO.02.0042	SA2404	1.00	1.123	P	Completed	16/Dec/2009	KIT020003
25/Jan/2009	PO.02.0042	FP44X	1.00	0.936	P	Completed	16/Dec/2009	KIT020003
25/Jan/2009	PO.02.0042	KB4	1.00	0.323	P	Completed	16/Dec/2009	KIT020003

Categories (for Stock)

Where categories are used

Categories are used in stock records, and are simply there to help you group similar stock items together. Stockit places no particular meaning on any category name.

For example, you may want to assign a category **PRODUCT** to all your top-level parts lists, **ASSEMBLY** to your sub-assemblies, and so on. You could then use the **Filter** dialog when viewing stock items to selectively view items having a particular category.

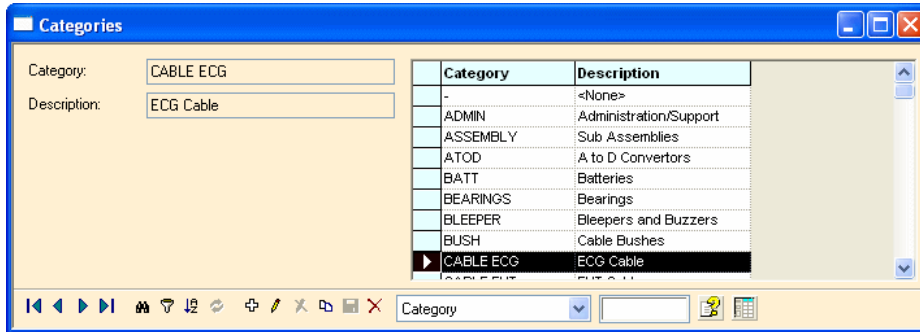

Key fields

Field	Required	Unique
Category	Y	Y
(Others)	N	N

Adding categories

New stock categories are added in the same way as suppliers. From the **Stores** menu, choose **Categories**, or click on the **Categories** button on the main toolbar. As with suppliers, a form appears that allows you to add new records, amend any existing records, and delete unwanted categories.

As with suppliers, checks are made before Stockit will let you delete a category. A category that is in use by a stock item cannot be deleted.

Stock components

At this stage, you can enter all the components used within your organisation. Alternatively, if you want to introduce the system gradually, you could add only those stock items needed for the first parts list you are going to enter, and build up your stock table that way as you go through each job.

Description	Supplier	Category	Supplier Part	Location	Unit Cost	Stock
TO220 Insulating Kit	DTP	TRANS M	170-649		0.080	0.00
10A Thermal Trip	DTP	THERMAL	106-865		2.480	5.00
1.6mm OD Low temperatur	DTP	HEATSHRI	236-305		0.930	2.42
4.8mm low temperature he	DTP	HEATSHRI	236-330		0.970	2.86
Diecast Box	DTP	CASE	26908PSL		3.370	5.00
25A 50V Bridge Rectifier	DTP	RECTIFIER	273-478	Row 3 Ba	1.560	17.00
3/8 solder Type Spade Con	MACROH	CONNECT	3035H		0.150	20.00
32/0.2 WHITE wire	MILSPEC	WIRE	XR37S		0.128	5.30
47mfd 35V electrolytic	DTP	CAP ELEC	228-643	Row 1 Bi	0.070	51.00
7/0.2 RED wire	MILSPEC	WIRE	BL07H		0.036	14.25
7/0.2 Yellow wire	MILSPEC	WIRE	BL10L		0.028	5.43
Assembly Time	FACTORY	LABOUR	BUILD		0.250	0.00
Internally protected power	DTP	POWER M	259-755		2.900	17.00
Green low profile LED lens	DTP	OPTO	176-918		0.220	5.00
Red low profile LED lens a	DTP	OPTO	176-916		0.220	5.00
17A 28/0.3 car cable	MACROH	WIRE	CO14BLACK		0.350	19.04
17Amp 28/0.03 BLUE car c	MACROH	WIRE	CO14BLUE		0.350	15.30
17A 28/0.3 BROWN car ca	MACROH	WIRE	CO14BROWN		0.350	13.60
17A 28/0.3 RED car cable	MACROH	WIRE	CO14RED		0.350	4.10
MKS2 0.01mfd 10% 63V C	MILSPEC	CAP GEN	CX18U	Row 2 Bi	0.136	17.00
MKS2 0.1mfd 10% 63V Ca	MILSPEC	CAP GEN	CX21X	Row 2 Bi	0.136	17.00
Bare PCB for DCS01 spee	S N L	PCB	DCS1	Row 5 Bi	4.000	28.00
Speed Controller PCB	FACTORY	ASSEMBL	EXAMPLE-PCB		21.534	15.00

Where stock items are used

Stock items are used by a variety of other database records, including parts lists, purchase orders and production jobs. The stock table is like the 'hub' of your Stockit database. It is here that you would probably spend most of the time needed to prepare your Stockit database for use.

Key fields

Field	Required	Unique
Part Number	Y	Y
Supplier Part	Y	N
Supplier	Y	N
Category	Y	N
(Others)	N	N

Part numbers

Each stock item can have three **part numbers**.

Part Number:	170-649
Description:	T0220 Insulating Kit
Category:	TRANS MOUNTING
Supplier:	DTP
Supplier Part:	170-649
Manufacturer:	
Manuf. Part:	170-649

The first, the **Part Number** itself, is your internal or company part number uniquely identifying the stock item, for example 508992. This is the value used to reference the stock record from other records in the database, and should be the one you would naturally expect to use to find parts in the database.

The **Supplier Part** is the part number (or order code) that your supplier would use for this stock item, for example 296-13220-1-ND. This may be the same as your part number, but it needs to be the order code that your supplier would understand, as it is the code that is printed out on purchase orders. This field is not constrained to be unique, in case different suppliers happen to use the same order number, but it should be unique within the context of an individual supplier, otherwise it may lead to ambiguity when ordering from that supplier.

The **Manuf. Part** is an optional field that you can use to hold the original manufacturers part number if you wish, for example, SN74LS00PSR. This will appear on purchase orders if you choose to use them in their 'landscape' format.

When you create a new stock component, the part number you enter will initially be automatically copied to the supplier and manufacturer part numbers. You may then change these if you wish.

Quantities and Units

A stock record contains a number of quantity and unit fields that specify how the item is measured, purchased and used.

Quantities and Costs		Notes and Options	
Pack Qty:	0.00	Unit Cost:	0.080 <input type="button" value="Calculator"/> GBP
Qty Units:	ea	Date Costed:	10/Nov/200 <input type="button" value="Calendar"/>

The **Pack Qty** allows you to specify items that are purchased in pre-packaged quantities. This quantity, combined with the **Unit Cost**, will yield the **Pack Cost**, which is calculated whenever Stockit needs it.

Leave the **Pack Qty** as the default value of **zero** if the stock item is not purchased in packs. If you enter a Pack Qty, then leave the **Unit Cost** as **zero** (or click the **Calculator** button alongside the **Unit Cost** field), a small dialog appears where you can enter the **Pack Cost** and have Stockit calculate the Unit Cost for you.

The **Qty Units** can also be specified, which is the units in which the stock item is measured. Many will use **ea** (meaning **each**), but other units are also available (and you can enter your own units if you need to).

Using these fields in combination allows you to specify a variety of packaging and usage types. For example, bolts may be supplied in boxes of 250 at a cost of £11.75 per box. From this information, Stockit can calculate that each bolt costs £0.047. These bolts will be purchased in boxes of 250 but used singly.

In the same way a product may use 20ml of cleaning fluid that is purchased in 40 litre drums, or cable can be purchased in 100m reels and used by the centimetre.

The **Date Costed** field can be typed into directly or can be selected using the small calendar tool next to it.

Stock levels

Several stock levels are available in a stock record, some of which are optional.

Current Stock is the existing stock level, so if you are entering a new stock item for existing stock you already hold, you can enter the current quantity here.

Where component supply is known to be unpredictable, or there are significant lead times on supply, **Minimum Level** allows you to specify a quantity of stock that you wish to maintain 'in-hand'. The **Replenish Stock** option on the **Stores** menu can be used at any time to check the stock levels against these minima and automatically generate the 'shopping list' of items needed to re-stock. If you don't need a minimum level for a particular stock item, leave this field as zero.

Replenish Level is used in conjunction with **Minimum Level**. When generating stock replenishment orders, the **Replenish Stock** option will order enough to raise the stock to the given Replenish Level. For example, you could specify a Minimum Level of 10, and a Replenish Level of 40. If the stock level then fell to 5, carrying out a stock replenishment would order 35 items to give you the necessary buffer stock. If you don't specify a Replenish Level, then only enough will be ordered to take the stock just above the Minimum Level. This might be the right thing to do, perhaps you only use this part infrequently, or it's too expensive to hold large amounts.

Min Order Qty is used to specify the minimum amount of this item you need to order when placing an order with your supplier. This may be because the supplier insists on a minimum order quantity, or might be used for example if you want to take advantage of a price break on bulk ordering. The item may be sold in packs of 10, but buying 100 at a time may be cheaper per item, so you could specify a minimum order quantity of 100 to make sure you get the best price.

Although at any time the **Current Stock** value will reflect the amount physically in stock, this is not the amount of stock that is freely available for use. Hence the **Calculated 'Free' Balance** value. This indicates the current amount of stock, either in-hand or on order (production or **For Stock** order), that is not promised to a production job and which is free for use.

- On Order For Stock: 0.00
- Stock for Production:
 - Allocated: 0.00
 - On Order: 0.00
 - Ex-Stock: 0.00

The final four quantities on the stock form would not normally be adjusted 'by hand'. These quantities show you the amounts on order from suppliers or allocated (ear-marked, or reserved) for production, and are modified by Stockit itself when placing purchase orders, booking goods in, or processing production jobs.

The **On Order For Stock** field is the quantity currently on non-production order, i.e. ordered but not earmarked to any specific production job. This quantity may be from a specifically generated non-production or scheduled purchase order, or may arise from a surplus amount on a production purchase order, possibly as a consequence of a minimum order or pack quantity.

The **Allocated** quantity is the amount of stock that is required by all jobs that have been allocated, i.e. are waiting to go into production. It is usually physically still in stores, but is held for a specific production run, preventing it being further allocated. For stock items that are available in 'unrestricted quantities' (see *Items available in unrestricted quantities* below), the Allocated amount shows the amount of that item expected to be used for all 'pending' production jobs. This amount is irrespective of whether the stock is to be provided ex-stock or has been ordered or not. It represents a requirement by production.

The **On Order** within the **Stock for Production** box is the quantity that has been ordered specifically for particular production jobs.

The **Ex-Stock** quantity indicates how much of the **Allocated** quantity is being provided ex-stock, i.e. how much of the **Current Stock** is already committed.

Notes and options

The **Notes and Options** tab enables you to add more

The **Location** field allows you to specify the physical location of this stock item in stores. You can specify this in any way that you like. The most important usage for the location of stock items is on picking lists, to help your stores staff pick the necessary parts for production or despatch. Stockit also provides a **Bin Labels** report allowing you to print off labels showing stores location for stock items that can be attached to the actual storage bins.

Each stock item can also have up to 255 characters of 'free form' notes added, for whatever additional information you need to hold.

There is also a group of optional settings or 'flags' that can be set for a stock item.

Unrestricted Quantities is described below under **Items available in unrestricted quantities**.

Stockit will set the **Item Has Parts List** option automatically when a parts list is created for the stock item. If the stock item does have a parts list, you can set the **Auto-Expand** option to indicate that this item is a sub-assembly that you will always want to build, and will thus be automatically expanded when calculating shortages.

The issue of parts lists and how they relate to products, assemblies and sub-assemblies is dealt with separately (see *Products and assemblies*).

The final two options allow you to specify that the particular stock item is **obsolete**, and whether it has a limited **Shelf Life**. Attempting to add an obsolete item to a parts list will warn you that you are trying to use a stock item that has been discontinued. The Shelf Life check box is only used currently as an indicator of that stock items' status. You can search or filter stock items by this flag. When **Searching** or **Filtering** on **Lifted Items**, set the **Match to Is** and the typed entry to **Y** or **Yes**.

Items available in unrestricted quantities

Setting the **Unrestricted Quantities** option for a stock item allows you to specify that this item can be used in production without requiring stock to be held or purchase orders to be placed.

The most common use for this is to add stock items for 'times', with the units set to minutes. By adding a quantity of such a stock item to your parts list, you can factor in how much it costs you in build time, test time, and so on.

At any given time, the 'Allocated' field for such items will reflect the amount of the item that is currently committed to production.

You could also use this setting for any stock items that you want to keep outside of the Stockit's inventory control. You might perhaps have a component that you acquire in bulk from another part of your organisation, so you wouldn't need Stockit to raise purchase orders to buy it.

Note: It is important to realise that stock items with 'Unrestricted Quantities' set will not appear in shortages, and stock levels of these items will only be maintained by Stockit based on minimum and replenished quantities.

Custom fields

Three 'custom' fields are provided for you to add additional items of information to your stock records. These fields are initially called User1, User2 and User3, but you can set the name of the field by clicking on the button with the field name on it, while editing or adding a record, and entering the new name.

It is important to note that the name you use for these fields will apply to all stock records; you cannot have one record with its custom fields called A, B and C and another record with them called Time, Price and Open. Changing the name for one record changes it for all, so you should think about what you are going to use these fields for before you start entering data into them.

Note: Due to the way that some of the mapping is done between the database tables and the user interface, the field name for these fields may in some cases appear as "Custom_User1" etc.

As with any other fields, you can add them to the columns displayed in the grid on the stock form, using the **Customise Grid** option that is accessed by clicking in the grid with the right mouse button.

A more powerful alternative to using Custom Fields is to use the Stock **Attributes** table, see the next section below.

Attributes

As well as the three user fields, an alternative method of adding more user fields is to use the **Attributes** form. This option is available from the toolbar and from the **Stores** menu and **Attributes**.

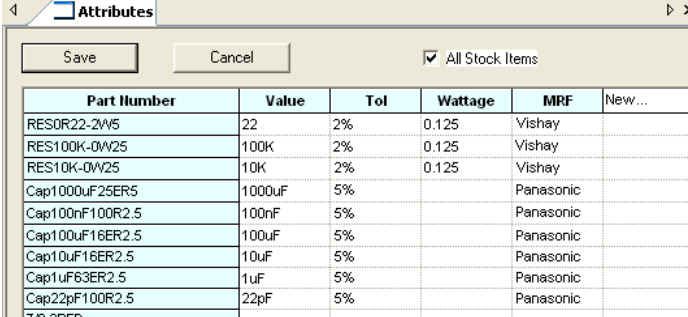

Part Number	Value	Tol	Wattage	MFR	New...
RESOR22-2W5	22	2%	0.125	Vishay	
RES100K-0W25	100K	2%	0.125	Vishay	
RES10K-0W25	10K	2%	0.125	Vishay	
Cap1000uF25ER5	1000uF	5%		Panasonic	
Cap100nF100R2.5	100nF	5%		Panasonic	
Cap100uF16ER2.5	100uF	5%		Panasonic	
Cap10uF16ER2.5	10uF	5%		Panasonic	
Cap1uF63ER2.5	1uF	5%		Panasonic	
Cap22pF100R2.5	22pF	5%		Panasonic	

The 'key' field used for this form is the Part Number, you can sort by Part Number but you are not able to edit it from here. When a stock item is selected from the Stock form, it will be pre-selected in this form for ease of locating.

Working with Attributes Names

There are two aspects to an attribute; the **attribute name** (Tol, Wattage, MFR etc.) and its **value** (100K, 2%, 5%, Panasonic etc.).

To **add** a new **attribute name**, click once on the attribute header **New...** and type the name required, then either press **<Enter>** or select another cell in the grid to accept the name. The name will change to a bold font to show it has been accepted.

Attribute Names can be **edited** by selecting them using a **<Ctrl+double-click>** on the name. Edit the name then press **<Enter>** to accept it.

To **delete** an Attribute Name, (and the column under it plus any assigned values in that column), select the attribute name and press the **** key on the keyboard. The column will be removed.

Working with Attributes Values

To add a new attribute **value**, click once on the corresponding attribute/stock item cell. Type in the value required. Press **<Enter>** or select another cell to confirm the value. Values can be numeric or alpha characters or a combination of both.

To **edit** a value, use a single click on the cell and type the new value. This will replace the whole value. To edit the value, double-click in the cell and use the left and right keys on the keyboard or position the cursor within the text string. Make the edit then press **<Enter>**. The **** and **<Backspace>** keys can also be used to edit the text.

To **delete** an Attribute Value, select the value or multiple-select values and press the **** key on the keyboard. You can also use **<Ctrl+select>** or **<Shift+select>** to pick multiple cells. Once selected, you can delete their values or Paste in new ones.

Using Copy/Paste in the grid cells

Copy and **Paste** can be used to add values into single or multiple cells at the same time. Copied values can be pasted into selected cells in columns and across rows or both. Copied values can be taken from within the Attributes form or from an external source, such as Excel or Notepad for example.

To paste the same value into multiple cells, copy the value required first. Select the cells required in the attribute grid and press the Paste shortcut <Ctrl+V> from the keyboard or the **Paste** option from the **Edit** menu.

Undo and Redo in the Attributes form

Undo and **Redo** can be achieved using the shortcut keys <Ctrl+Z> or <Ctrl+Y> and will **undo/redo** any attribute names or values entered. These two commands are only available in this form. They are only available until the **Save** button is pressed or until the **Close/Cancel** button is pressed. **Redo** does not remember previous editing sessions, only the current one.

Saving Attributes

Once you have finished adding or editing attributes, you must save them. To do this, click the **Save** button at the top of this form. Once pressed, the button will be greyed out and the **Close** button will be active, use this button to close the attributes form.

Before **Save** has been pressed, the **Close** button will show as **Cancel**. Use this to close the Attributes form without saving the attribute names or values from your current session.

All Stock Items uncheck this check box to only show the Stock items which have attributes attached to them. A stock item may only have one attribute value for any one attribute name but it will still be displayed in this list.

Special Attribute Values

There are two special cases of attribute values; hyperlinks and executables.

Hyperlinks can be added as values. You must use the full path URL of the web page required, for example www.microsoft.com. You can also use filenames but the file must be reachable by the program by defining its path, for example. `c:\temp\datasheet.pdf` or `c:\temp\part.doc`.

Executable filenames can be added as values as well. For example, by adding `notepad.exe` as a value name, if you then press **Ctrl** followed by a **double-click**, it will run the **Notepad** editor (or another program as defined). You must add the filename extension and the executable file must be reachable by the program.

Alternative suppliers

Where alternative suppliers are used

Alternative suppliers are used by stock items, to specify a list of alternative suppliers for a particular stock item. One of these (the one shown at the top of the list in the stock alternates form) is the preferred supplier, which is the one shown as the actual supplier on the stock form.

Supplier	Supplier Part	Mfr	Mfr Part	Unit Cost	Date Costed
	Cap22pF100R			0.000	20/Nov/2008
FARNELL	Cap22pF100R	FARN	Cap22pF	0.000	26/Oct/2009
RSC	Cap22pF100R	RSC	Cap22pF	0.000	26/Oct/2009

Key fields

Field	Required	Unique
Part Number (cannot edit this field)	Y	N
Supplier	Y	N
Supplier Part	Y	N
(Others)	N	N

Adding alternate suppliers

From the **Stores** menu, choose **Stock**, and then select the stock item for which you need to specify alternate suppliers. Click on the **Alternative Suppliers** button to open the stock alternates form for this part number.

Press the **Add (+)** button on the Alternate Suppliers navigation bar. The Part Number field will not be editable, as you are specifying alternate suppliers for one specific part.

Choose the supplier from the drop-down list, or use the record selector to help you find the right one.

Enter the supplier part number, the manufacturer name and part number if you wish.

Finally, enter the units and unit cost to use when purchasing the stock item from this supplier, and press **Save** on the navigation bar (or press **<Enter>** on the keyboard to save this alternate and start adding another).

Changing the preferred supplier

The information for the preferred supplier is shown in the first row of the grid. To make a different record the preferred supplier, select that record in the grid and press the **Set Preferred** button. You can also re-order the rows in the grid by dragging the left-most cell of the selected row to the desired position. Dragging it to the top of the grid will make it the preferred supplier.

As you change the preferred supplier, the information for the corresponding stock item on the stock form will update to show the new supplier, manufacturer and cost details.

Note: The information for the preferred supplier is taken from the stock form, and cannot be edited on the alternates form.

Chapter 7. Purchasing

Reference numbers

Purchase orders are all numbered, using a numbering scheme that you can control. Each number has an optional prefix, a number that is automatically incremented for each new purchase order, and an optional suffix.

Once a purchase order has been created, the order number assigned to that purchase order doesn't change. You can cancel a placed purchase order, but you cannot make it disappear from the database. This ensures that a record of all activity is maintained, and avoids gaps in the numbers.

How orders are numbered

Purchase orders are referenced within Stockit using the purchase order number described above. Each purchase order may also have a supplier's reference number. You may be given this number, for example, when you actually place the order with the supplier. This number may be the one that appears on delivery notes, so you will need to add it to the purchase order as soon as you know what the number is.

Ordering stock items

Orders for production jobs are raised automatically as part of the production process, as you will have seen if you have been following the tutorial in Chapter 5.

The procedure for raising non-production orders for stock is really very simple. The first stage is to build up a shopping list of items you want to buy, and the second – that is done for you at the press of a button – is to collate all these order items into the necessary number of purchase orders to place with your suppliers.

Along the way you can request quotes to get up-to-date costs, adjust order quantities, add and remove items from your shopping list, until you are ready to commit to placing the orders.

The orders you create in this way are **non-production orders**, as they are not tied to any production job. Orders may also be placed for out-of-stock items required for production - see *Allocating stock and placing orders* on page 124 for details on placing production orders.

Note: It is also possible to 'add' a purchase order to an existing allocated job.

Entering purchase order items

From the **Stores** menu, choose **Enter Purchase Order Items**. The form that opens shows the list of items that are already in the 'shopping list' ready to be ordered (if any). You will then be able to add the items you need to purchase.

Part Number	Description	Supplier
<input checked="" type="checkbox"/> 2002-001-100	10A Thermal Trip	DTP
<input checked="" type="checkbox"/> 236-305	1.6mm OD Low temperature Heat DTP	DTP
<input type="checkbox"/> 236-330	4.8mm low temperature heatshr	DTP
<input type="checkbox"/> 26908PSL	Diecast Box	DTP
<input type="checkbox"/> 26MB5B	25A 50V Bridge Rectifier	DTP
<input checked="" type="checkbox"/> 35TWSS47M0611	47mfd 35V electrolytic	DTP
<input type="checkbox"/> BUK101-50GS	Internally protected power mosfet	DTP
<input type="checkbox"/> CLB300GTP	Green low profile LED lens and c	DTP
<input type="checkbox"/> CLB300RTP	Red low profile LED lens and clip	DTP
<input type="checkbox"/> HLMPS502	Green LED	DTP
<input type="checkbox"/> RSCA701-YB-9-G	rocker switch Green	DTP
<input type="checkbox"/> TLBR5410	RED flashing LED	DTP
<input type="checkbox"/> EXAMPLE-PCB	Speed Controller PCB	FACTORY
<input type="checkbox"/> EXAMPLE-SUB1	Speed controller bridge assembl	FACTORY
<input type="checkbox"/> EXAMPLE-SUB2	FET controller	FACTORY
<input type="checkbox"/> EXAMPLE-SUB3	Switch Assembly	FACTORY
<input type="checkbox"/> EXAMPLE-SUB4	Terminal Block assembly	FACTORY
<input type="checkbox"/> EXAMPLE-SUB5	Speed Control PCB with LEDs &	FACTORY
<input type="checkbox"/> 3035H	3/8 solder Type Spade Connecto	MACRO
<input type="checkbox"/> CO1-BLACK	17A 28.0.3 car cable	MACRO
<input type="checkbox"/> CO1-BLUE	17Amm 28.0.03 BL UE car cable	MACRO

Adding parts to the shopping list

To add a new item to the list, click on the **Add (+)** button on the navigation bar, or press the **<Insert>** key. Next, you will need to choose the part number of the item you wish to purchase.

You can either choose the part number from the drop-down list (by dropping the list and picking it), or from the **Record Selector** (by pressing the space bar or selecting the **<Choose Part Number>** entry from the drop-down list).

The record selector may be useful for example if you know the description of the part you need to buy, but not its part number. The record selector grid can be customised to show the stock table fields you need to see, in the order you want to use:

Part Number	Description	Supplier	Category
12W-M-FRAMATO	12WY MALE PCB MOUNT FRAMATONE	-	-
170-649	TO220 Insulating Kit	DTP	TRANS MOUN
18CV8	18CV8 (test)	-	-
1N4004	1N4004 RECTIFIER DIODE	-	-
1N5352B	1N5352B ZENER DIODE (P15mm C2-6)	-	-
1N5404	1N5404 RECTIFIER DIODE (1 of which is	-	-
2002-001-100	10A Thermal Trip	DTP	THERMAL TRIP

Choose the required part from the grid, and press <Enter> or click on the 'tick' button on the navigation bar. The record selector will close and the selected part number will be selected for you from the drop-down list.

Ordered, pack and minimum quantities

Enter the quantity you wish to buy. If the stock record specifies a pack quantity and you haven't specified a multiple of the pack size, you will be reminded and given the option to round up the quantity to order to order the next complete pack. If you have specified a minimum order quantity in the stock record, this too will be taken into account.

In the example below, our stock item for yellow wire has a pack quantity of 10, and a minimum order quantity of 15. When we attempted to order 5, this has been rounded up to the next complete pack that is at or above the minimum order quantity. In this case we are prompted to order 20 (2 complete packs).

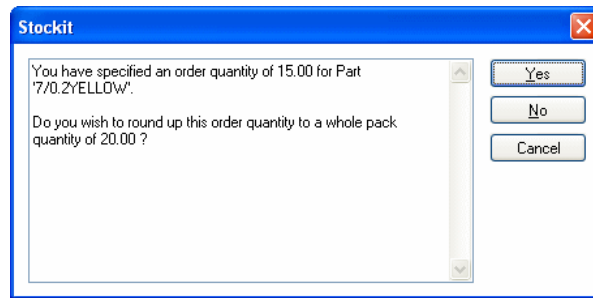

You still have the option of over-riding this if you need to, although of course your supplier may not be able to send exactly the quantity you asked for.

Partial orders

Marked Items Only

When 'checked', this option allows you to process only certain items in the form and leave the others to do another time.

Part Number: 236-305

Description: 1.6mm OD Low temperature

Qty to Order: 2.40 m

Required Date: [calendar icon]

Expected Date: [calendar icon]

Supplier: DTP

Supplier Part: 236-305

Notes:

Approx Total Cost: £ 849.048

	Part Number	Description	Supplier
<input type="checkbox"/>	2002-001-100	10A Thermal Trip	DTP
<input checked="" type="checkbox"/>	236-305	1.6mm OD Low temperature Heat	DTP
<input type="checkbox"/>	236-330	4.8mm low temperature heatshri	DTP
<input type="checkbox"/>	26908PSL	Diecast Box	DTP
<input type="checkbox"/>	26MB5B	25A 50V Bridge Rectifier	DTP
<input checked="" type="checkbox"/>	35TWSS47M0611	47mfd 35V electrolytic	DTP
<input type="checkbox"/>	BUK101-50GS	Internally protected power mosfe	DTP
<input type="checkbox"/>	CLB300GTP	Green low profile LED lens and c	DTP
<input type="checkbox"/>	CLB300RTP	Red low profile LED lens and clip	DTP
<input type="checkbox"/>	HLMP3502	Green LED	DTP
<input type="checkbox"/>	RSCA701-VB-9-G	rocker switch Green	DTP
<input type="checkbox"/>	TLBR5410	RED flashing LED	DTP
<input type="checkbox"/>	EXAMPLE-PCB	Speed Controller PCB	FACTORY
<input type="checkbox"/>	EXAMPLE-SUB1	Speed controller bridge assembl	FACTORY
<input type="checkbox"/>	EXAMPLE-SUB2	FET controller	FACTORY
<input type="checkbox"/>	EXAMPLE-SUB3	Switch Assembly	FACTORY
<input type="checkbox"/>	EXAMPLE-SUB4	Terminal Block assembly	FACTORY
<input type="checkbox"/>	EXAMPLE-SUB5	Speed Control PCB with LEDs &	FACTORY
<input type="checkbox"/>	0035H	3/8 solder Type Spade Connecto	MACRO
<input type="checkbox"/>	0014BLACK	17A, 28/0.3 car cable	MACRO
<input type="checkbox"/>	0014BLUE	17Amp 28/0.03 BLUE car cable	MACRO

Preview Order Form

Request Quotes for Items

Place Items as Orders

Marked Items Only Clear Items

In the grid there is a corresponding column of checkboxes which are used to mark the items you wish to include. The checkbox at the head of the column will check or uncheck all items in a single action.

With the required items marked, the **Place Items as Orders**, **Request Quotes for Items** and **Clear Items** actions, shown in the box alongside **Marked Items Only**, will only operate on those marked items and leave all unmarked items unaffected.

If the form is closed, any item marked will still be marked when the form is next re-opened.

Clear Items

This option allows you to quickly remove all the purchase items shown, effectively clearing your "shopping list", unless the **Marked Items Only** option is in use in which case only marked items will be cleared.

Scheduling deliveries

Each order item can have a **Required Date** specified. This makes the resulting order into a **scheduled order**, with the necessary date appearing on the order form, so that your supplier knows when to deliver the goods.

As you change the **Required Date** for order items on the **Enter Order Items** form, the necessary adjustments will be made to the purchase orders, including merging two orders if they now have the same supplier and date, or splitting into two orders if items on the order are now needed on different dates.

You can also change dates on a complete order form by clicking **View Order Form** and changing the date there (see **Editing the order forms** below). This will change the date for all order items on that order. It will not, however, merge this order with another if you happen to change the whole order date to the same as another order.

Another field available on the order form itself is **Expected Date**. You can use this to put in the date when your supplier has said they expect to deliver the goods to you. This optional field is only for your information.

As a stock item may only appear once in the shopping list at any given time, if you wish to order a quantity of a particular item but split the delivery over a series of dates you must use the **Item Notes** facility described below to specify the items' delivery requirements.

Completing the shopping list

Continue adding to the shopping list until you have specified all the items you wish to buy. As you add or adjust each order item, Stockit automatically assigns it to the correct purchase order against the correct supplier.

Before you actually place the orders, you can preview the resulting order form on which a particular order item appears, by pressing **View Order Form**. This will open the order form, complete with supplier details and all the items you are about to order from that supplier.

You can also request quotes from your suppliers, by pressing **Quotes** and printing off the quote forms that are produced. When your supplier responds to your request for a quote, you can make the necessary adjustments, perhaps changing order quantities or removing items they can no longer supply.

Editing the order forms

Certain fields on an order form can be edited, by choosing an item on the order from the list on the **Enter Order Items** form and pressing **Preview Order Form**. The order form appears almost as it will when printed, with a row of buttons along the top to allow you to modify fields on the order.

Modify:

To: Down Town Passives PLC
Clarke Technology Centre
10005 Ramsey Road
Upwood
Cambridgeshire
PE17 1PH

Tel: 01487 78410
Fax: 01487 87878

Attn: Mr V Quiet
Your Ref:

Order Date: 17/Sep/2009

Required Date:

From: Another Company Ltd
The Research Centre
Brick Lane
London

SE99 7FU

Tel: 0208 903 6556
Fax:

Email: sales@anothercompany.com

Contact: John Smith
Our Order No: P0000001

A/C No:
VAT No: GB 256 984 778

Reg No: 4018537

Qty	Order Code	Manufacturers Part No	Description	Item Cost	Qty Cost
17.00 off	106-865	2002-001-100	10A Thermal Trip	2.480 each	42.160
2 x 1.2 m	236-305	236-305	1.6mm OD Low temperature Heatshrink	1.116 per 1.2 m	2.232
1 x 1.2 m	236-330	236-330	4.8mm low temperature heatshrink	1.164 per 1.2 m	1.164

To modify one of the editable fields, click on the appropriate button and then enter the required information.

Changing one of the date fields will display a popup 'date bar' to help you choose the right date.

Clicking on **Item Notes** will open up a notes field below every item on the order; enter notes against those items that need them by clicking in the relevant notes box, then when you click on a different part of the order form the empty notes boxes will disappear.

*Tip: You may not know all the information before you place the order (Supplier Ref, for example), but you will still be able to access the order form from the **Outstanding Orders** form or the **Purchase Order History** to change this value even after the orders have been placed.*

Placing the orders

The final stage in preparing your non-production purchase orders is to actually commit to ordering the items you have chosen.

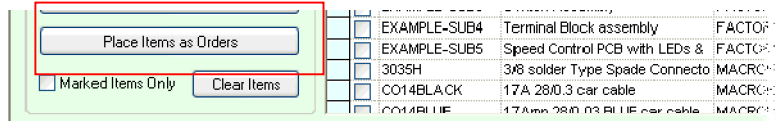

Still on the **New Purchase Order Items** page, click on **Place Items As Orders**. A dialog appears, showing you what is about to happen, and giving you the chance to cancel.

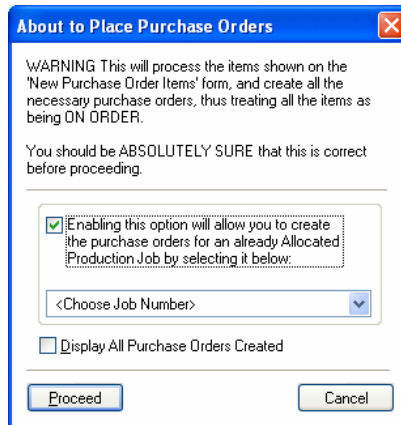

There is an option on this dialog to specify whether or not you want the order forms to display once they have been created. If you have already done everything you want to do with the orders, including printing them off, you may want to clear this checkbox.

If you are now sure that you are ready to place your orders, click **Proceed**. The status of the purchase orders will now be moved from **Unprocessed** to **Placed**. Once at this stage, you can only back out by cancelling orders or order items, you cannot remove the actual orders from the system completely once you have placed them.

*Note: Existing/old purchase orders may be displayed and printed at any time individually from the **Outstanding Orders** form or the **Purchase Order History** or as a group via the **Reports** option.*

Adding Purchase Orders for already Allocated Jobs

Although primarily intended for entering non-production purchase orders that are not tied to any particular production job, the dialog includes an option to add the purchase orders to an existing production job that has been already allocated. This allows you to add production purchase orders for items which the job does not have on order. For example, perhaps the preferred supplier was unable to deliver the required items and you cancelled the original purchase order, using this option would allow you to place a replacement purchase order with an alternative supplier and still track it as part of the production job for which it is intended.

Replenishing stock levels

Preparing your stock records with the necessary information and using the option to **Replenish Stock** can automate the process of placing non-production orders for stock.

The **Replenish Stock** option is available on the **Stores** menu.

Fields needed in a stock record

To use the automated stock replenishment feature, you will need to prepare your stock records with the necessary quantity information to allow the appropriate checks to be made and the right quantities to be ordered. The Replenishment feature uses two fields in a stock record:

- **Minimum Level:** this is the level used to ‘trigger’ the need to replenish stock of this item. If the current stock level is below the minimum level, more stock needs to be ordered. Stock records with this value set to zero will be ignored for replenishment purposes.
- **Replenish Level:** this is the level to which the stock must be raised when placing orders during the replenishment process. If this value is set to zero, the Minimum Level is used instead.

Note: Pack Qty and Min Order Qty will also be taken into account if these differ from the Replenish Level

How the required quantity is calculated

When scanning the stock table for stock items that need ordering, all items are checked.

The projected stock is calculated as:

$$[\text{current stock}] - [\text{stock allocated to production}] + [\text{stock on order}]$$

This takes into account stock that is already earmarked for production (and is therefore not truly available), and any quantity already on non-production orders. This gives a figure for what the stock level will be once outstanding orders are received and current production is under way.

If this projected figure is less than the specified Minimum Level, then additional stock needs to be ordered. The required level is calculated as:

$$[\text{required minimum}] - [\text{projected stock}]$$

The ‘required minimum’ amount is either the Replenish Level, or the Minimum Level if no Replenish Level is specified.

Finally, any rounding-up necessary to fit with Pack Quantities and Minimum Order Quantities is done, this gives you a final required amount.

Using stock replenishment

To use the replenishment feature, choose **Replenish Stock** from the **Stores** menu. If this is the first time you have run this option, you will be shown a short description of what this option is about to do.

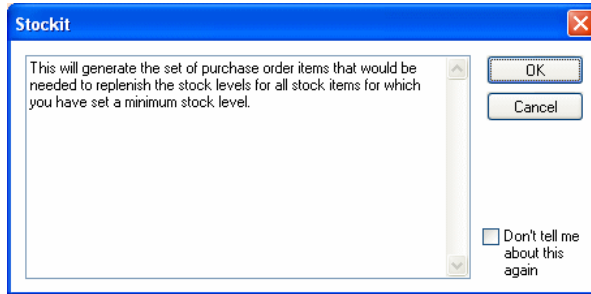

Set the checkbox on this dialog if you don't want to see this message again, and press **OK**.

The stock table is scanned, checking current, projected and minimum stock levels. All the necessary purchase order items that are needed to replenish stock are added to the shopping list, and the **Enter Purchase Order Items** form is displayed. You are then able to modify these items as described above under **Entering purchase order items**.

If no orders need to be placed to replenish stock, a message appears to tell you this. If your shopping list already had items on it that you were preparing to order, it might otherwise be quite difficult to know whether stock replenishment had found anything that needed ordering.

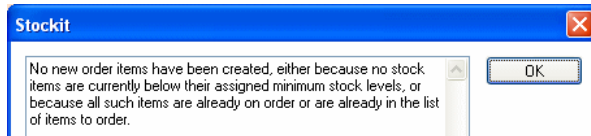

Note: *Stock replenishment can also be included as part of the production ordering process. See "How shortage amounts are calculated" on page121 for details.*

Booking in deliveries

Deliveries are booked in using one of the two **Goods In** options, both of which are available on the **Stores** menu:

- **Goods In** is used to book in deliveries you are receiving as a result of purchase orders you have placed.
- **Goods In (Non Order)** is used to book in items received from other sources. This might include transfers of stock from other sites, or additional stock found during a stock check.

Order-based Goods In

From the **Stores** menu, choose **Goods In**, or click on the **Goods In** button on the main window toolbar.

Part Number	Supplier Part Number	Description	Qty Ordered	Qty Outstanding	Received	Unit
CO14BLACK	CO14BLACK	17A 28/0.3 car cable	5.20	5.20	0.00	m
CO14RED	CO14RED	17A 28/0.3 RED car cable	0.56	0.56	0.00	m

As this form is intended for receipt of deliveries of ordered items, the form is arranged to work with one purchase order at a time. The relevant purchase order should be selected from the **Order Number** drop-down list. If you only have limited information available, perhaps because the delivery note doesn't specify your order number, press the space bar to open the record selector. This will show you more details about each purchase order, to allow you to select the right one.

*Note: This option can also be accessed through the **Outstanding Order Items** form, in which case the correct order will be pre-selected for you.*

Delivery reference

Every delivery that is booked in must have a delivery reference. This is used to track items in production back to the purchase order and delivery on which they were received.

The delivery reference should be entered in the **Reference** field. Existing delivery references are presented in a drop-down list from which you can select a suitable value if you've used this reference already. The list also contains the value **None** if you have no reference to put in.

*Note: If you have set all the **received** amounts, but the **Save** buttons are not enabled, the most likely reason is that you have not entered a delivery reference.*

Amounts received

To receive a complete order in one go, press the **Receive ALL Items** button. This will set the **Received** amount for all outstanding items to the quantity outstanding, effectively preparing the list to complete the order.

To receive individual order items, select the item in the grid and press the **Receive Selected Item** button, or double-click on the item in the grid with the left mouse button. This will open a dialog that allows you to enter details of the item you are receiving.

This dialog will default to receiving the currently outstanding amount. You can adjust this amount as necessary if you haven't actually received that amount.

If only some of the items on the order are outstanding, you can switch the records shown on the grid between all the order items and only those still outstanding by clicking on the **Show Outstanding Items Only** button. (The text on this button changes to **Show All Order Items** when you click on it).

Partial and over-deliveries

If you are only receiving part of an order, or the quantities are not exactly as per the original order, there are several ways of doing this. If most of the delivery is correct you could receive all the items, then adjust the quantities received for those few items that are missing or incorrect.

Alternatively, if you are booking in just a few items, receive each one individually and enter the amount of each item being received.

When receiving over-deliveries on production orders, the amount required for the production job will be used to satisfy the allocated quantity, and the remainder will simply go into stock.

Entering goods in costs

As well as entering quantities, you can also enter a new unit cost of the item (if it is shown on the delivery paperwork). This cost can be used later to update the costs in your stock records to reflect recent purchase costs.

Alongside the **Unit Cost** field is a **Calculator** button that opens the small calculator dialog allowing you to enter pack cost and pack quantity and have Stockit calculate the new unit cost for you.

Saving the changes

The **Goods In** form works by collecting all the information about the delivery you are receiving then committing it to the database only when you are finished with that delivery.

When you have finished booking in a delivery for one purchase order, you can save the information by pressing the **Save Changes** button or the **Save** button on the form's navigation bar.

Alternatively, if you have more deliveries to book in, choosing a different purchase order from the order number drop-down list will prompt you to confirm saving changes for the current one.

Non order-based Goods In

This form is intended for receipt of deliveries of random items, the form is arranged to work on a part number basis. From the **Stores** menu, choose **Goods In (Non Order)**.

- Reference: [Empty text box]
- Supplier: [DTP (dropdown menu)]
- Date Received: [18/Nov/2009 (calendar icon)]
- Notes: [Empty text area]
- Part Number: [170-649 (dropdown menu)]
- Description: [TQ220 Insulating Kit (text box)]
- Quantity: [10 (text box)] [ea (unit)]
- Unit Cost: [0.080 (text box)] [GBP (unit)]

At the bottom center of the form is a "Save" button.

Choose the **part number** of the item you are booking in, using the record selector if necessary to help you identify the correct item.

As with order-based goods in, all deliveries will need a **reference**. Unless you specify one (even if it's just **None**), the **Save** buttons will not be enabled.

Also in-line with the order-based goods in, you can enter a **Unit Cost** that can be used later to update stock costs.

Once you are certain that the items details entered are correct, press the **Save** button to commit the Goods-In to the database. The **Save** button will once again become 'greyed out' to show that the Goods-In action has been done. The dialog will remain displayed to allow another item to be booked in.

When you have finished, press the **X** button in the top right hand side of the dialog to close it.

Booking items out from stock

The **Goods Out** option on the **Stores** menu allows you to book stock items out from stores for whatever need arises. You might for example need to replace damaged parts, or you could be transferring quantities of stock to another site, or booking them out temporarily for some purpose.

Choose the **part number** of the item you are booking out, using the record selector if necessary to help you identify the correct item. The current stock level for the chosen item is retrieved from the stock table and shown on the form.

Enter the **quantity** to be removed from stock. Stockit will let you book out more than there is in stock (perhaps you know there is an order due in today), but it will warn you first.

It is also recommended that you enter a **reference** to help you identify the reason for the removal on stock movement reports (although this is optional).

Once you are certain the items details entered are correct, press the **Book Out** button to commit the **Goods-Out** to the database. The **Book Out** button will once again become 'greyed out' to show that the Goods-Out action has been done and the **Qty Available** will be adjusted to reflect the reduced amount. The dialog will remain displayed to allow another item to be booked out.

When you have finished, press the **X** button in the top right hand side of the dialog to close it.

Making stock adjustments

Stock adjustments may be necessary for a variety of reasons, but are most often needed after carrying out a stock check. Some of your stock items may not be showing the correct values for available stock, perhaps due to wastage with items you have to measure out, or because some items are damaged.

The easiest way to adjust stock levels is to use the main stock form itself. From the **Stores** menu choose **Stock**.

If you have carried out a stock check using the **Parts By Location** report on the **Reports** menu (**Stores > By Location**), it may help you to sort the stock form's grid into location order (by double-clicking with the left mouse button on the heading of the **Location** column) and work through the stock in the same order as the report. This in combination with the **Filter** option (using the same filter criteria as the **By Location** report) will give you the same listing.

Part Number	Description	Supplier	Category	Supplier Part	Location	Unit Cost
CLB300GTP	Green low profile LED lens and clip	DTP	OPTO	176-918	BIN123	0.220
					BIN999	2.480
					Row 1 Bin 109	0.070
					Row 1 Bin 12	0.021
					Row 1 Bin 153	0.200
					Row 1 Bin 25	0.021
					Row 1 Bin 37	0.021
					Row 1 Bin 39	0.021
					Row 1 Bin 40	0.021
					Row 1 Bin 50	0.021
					Row 2 Bin 331	0.136
					Row 2 Bin 333	0.136
					Row 2 Bin 73	1.021
					Row 2 Bin 75	0.470
					Row 3 Bay 201A	1.560
					Row 3 Bin 72	0.013
					Row 5 Bin 39	4.000

Location	Description	Part Number	Supplier	In Stock
BIN123	Green low profile LED lens and clip	CLB300GTP	DTP	5.00
BIN999	10A Thermal Trip	2002-001-100	DTP	5.00
Row 1 Bin 109	47mfd 35V electrolytic	35TWSS47M0611	DTP	51.00
Row 1 Bin 12	400mW 1% Metal Film Resistor	MRS16 220R	MILSPEC	20.00
Row 1 Bin 153	PNP med power transistor	ZTX500	MILSPEC	17.00
Row 1 Bin 25	400mW 1% Metal Film Resistor	MRS16 1K	MILSPEC	0.00
Row 1 Bin 37	400mW 1% Metal Film Resistor	MRS16 3K3	MILSPEC	20.00
Row 1 Bin 39	400mW 1% Metal Film Resistor	MRS16 5K6	MILSPEC	20.00
Row 1 Bin 40	400mW 1% Metal Film Resistor	MRS16 6K8	MILSPEC	20.00
Row 1 Bin 50	400mW 1% Metal Film Resistor	MRS16 100K	MILSPEC	0.00
Row 2 Bin 331	MKS2 0.01mfd 10% 63V Capacitor	CX18U	MILSPEC	17.00
Row 2 Bin 333	MKS2 0.1mfd 10% 63V Capacitor	CX21X	MILSPEC	17.00
Row 2 Bin 73	Switch Mode PSU Controller IC	UA78S40	MILSPEC	17.00
Row 2 Bin 75	10k linear miniature pot	JM71N	MILSPEC	17.00
Row 3 Bay 201A	25A 50V Bridge Rectifier	26MB5B	DTP	17.00
Row 3 Bin 72	1mm single sided PCB PIN	PIN 2145	MILSPEC	200.00
Row 5 Bin 39	Bare PCB for DCS01 speed controll	DCS-SA0006-PCB	S N L	28.00

Alternatively you can use the **Find** box on the navigation bar to jump to the right part each time. You may also find it useful to drag the **Stock** column (which shows the current stock level for each item in the grid) from its default column position to a position further to the left next to the part number column so it is more easily visible.

When you have selected the part you wish to adjust, press **<Enter>** to start editing. Select the **Current Stock** field and adjust the amount as necessary.

Category:	CAP ELECT		2002-001-100	10A Thermal Trip
Supplier:	DTP		35TWSS47M0611	47mfd 35V electrolytic
Supplier Part:	228-643		MRS16 220R	400mW 1% Metal Film Resistor
Manufacturer:	Rubycon		ZTX500	PNP med power transistor
Manuf. Part:	35TWSS47M0611		MRS16 1K	400mW 1% Metal Film Resistor
			MRS16 3K3	400mW 1% Metal Film Resistor
			MRS16 5K6	400mW 1% Metal Film Resistor
			MRS16 6K8	400mW 1% Metal Film Resistor
			MRS16 100K	400mW 1% Metal Film Resistor
			CX18U	MKS2 0.01mfd 10% 63V Capacito
			CX21X	MKS2 0.1mfd 10% 63V Capacitor
			UA78S40	Switch Mode PSU Controller IC
			JM71N	10k linear miniature pot
			26MB5B	25A 50V Bridge Rectifier
			PIN 2145	1mm single sided PCB PIN

Quantities and Costs		Notes and Options	
Pack Qty:	0.00	Unit Cost:	0.070 GBP
Qty Units:	ea	Date Coded:	10/Nov/200
Stock Levels:		On Order For Stock:	0.00
Current Stock:	61.00		
Minimum Level:	0.00		

Press **<Enter>** again to finish editing then move to the next item to be adjusted and press **Enter** to edit the **Current Stock** field for that item, and so on. You might find it easiest to use the arrow keys on the keyboard to move through the records until you arrive at the right one, or use the search dialog to jump directly to the required record.

All stock level changes are recorded automatically as goods in or goods out records, with **ADJ** (for Adjustment) shown as the reference.

Stock History for Part: 35TWSS47M0611 (47mfd 35V electrolytic)					
Date	Qty IN	Qty OUT	Ordered	Allocated	Reference
12/Dec/2008	51.00				DTP O/B
17/Dec/2009	10.00				ADJ

Cancelling orders and order items

Although you are reminded to be sure that your purchase orders are correct before they are actually placed, there are always going to be occasional problems that mean your orders need to be altered. Perhaps the supplier no longer stocks the item you've requested, or they are out of stock and you can't wait for stocks to become available.

To cancel a complete purchase order or individual order items, choose **Outstanding Purchase Orders** from the **Stores** menu. On the **Outstanding Order Items** form that opens, choose the order item in question then press the **Cancel Order** button.

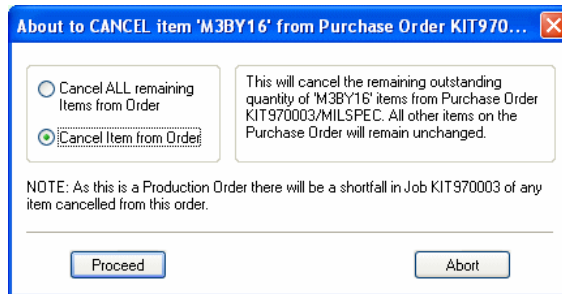

You can either cancel **an individual item** from an order, or an **entire order**. If there is only one item on the order then only the entire order may be cancelled. If the order has already had some items delivered, the **Cancel Entire Order** option changes to **Cancel ALL remaining Items from Order**.

If you are sure that the selected option is what you wish to do, press the **Proceed** button.

For cancelled items, the **quantity outstanding** will be reset to zero, the **quantity on order** will be reduced by the cancelled amount and a note will be added to the item on the purchase order recording the amount cancelled and the date. The order itself will remain in the system however if all remaining items are cancelled it will be moved to a **Completed** status.

If an **entire order** is cancelled all of its order items are effectively taken 'out of the system' and the order itself is moved to a **Cancelled** status. The order will remain in the **Purchase Order History** as a cancelled order where the original order details are accessible by double-clicking on the order in question. A note will have been added to the order recording the date it was cancelled.

As orders or their items are cancelled they will be removed from the list of outstanding order items. If the order has been placed to satisfy shortages on a production job, cancelling order items will create a 'shortfall' that will need to be satisfied by stock from elsewhere. An alternative purchase order may be placed on a non-production order before production of that job can be completed.

Chapter 8. Parts Lists

What is a parts list

A Parts List is a collection of items (stock items, lines of text and blank lines) that go together to form another item. You can create a part list for example to define a set of components you use to build a product in your workshop, or to specify a list of items that your customers could buy as a 'kit' for their own use.

Every parts list has a stock item to go with it. The stock item defines the supplier (usually this is set to **FACTORY** to show that you supply the item yourself from the constituent components), as well as being the place where information such as stock levels and costs for the completed unit are held.

Products and assemblies

A parts list is just a collection of items, as we have already described. As well as defining a complete product that you might build, they can also be used to define the components and instructions needed to build part of that product, or an **assembly**. The parts list for the product would then reference the stock item for the assembly as one of the items within it.

This ability to reference one parts list from inside another is called **nesting**; this is also referred to as a **sub-assembly**. There are no limits to the depth of nesting; the only constraint is that Stockit won't let you add an item to a parts list if that item already appears higher up the nested set of parts lists.

Stockit makes no particular distinction between products and assemblies, other than our recommendation that you assign them to different **categories** when creating the parts lists for them. This allows you to change the way you use assemblies and products without having to make any changes within the Stockit database. The assignment to particular categories will simply help you narrow down the search when you come to use the parts lists.

Creating a parts list

Starting the parts list

A parts list is created from the **Parts List form**. From the **Stores** menu choose **Parts Lists**, or click on the **Parts Lists** button on the main toolbar.

Press the <**Insert**> key, or click on the **Add** button on the parts lists navigation bar.

When you have completed the general parts list detail, save it by clicking on the **Save** button on the navigation bar. This will also open the newly created parts list itself, ready for you to add items to it.

Editing the new parts list

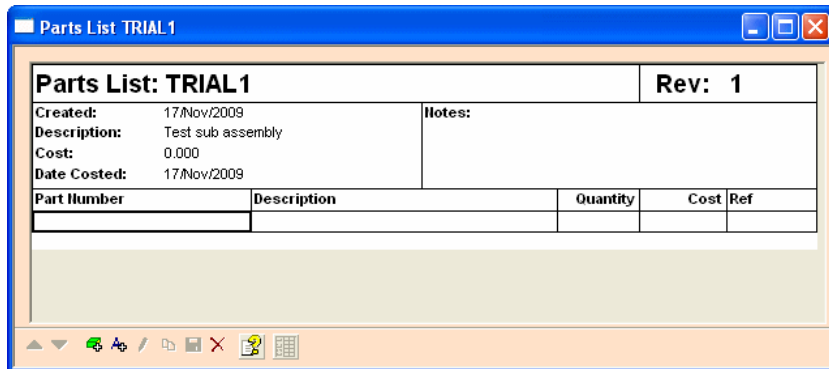

If you have followed the tutorial section of this guide, you will know that the parts list form is divided into two areas.

The top area shows the overall information for the whole parts list. The following fields within this area are editable: Description, Date Costed, Notes and Revision.

Parts List: TRIAL1		Rev: 1
Created:	15/Dec/2009	Notes:
Description:	Test sub assembly	
Cost:	0.038	
Date Costed:	16/Dec/2009	

In the area below this, each line of the form will show an item from the parts list once some items have been added. This can include blank lines and comments if required.

Part Number	Description	Quantity	Cost	Ref
BC182L	Low Power NPN Transistor	1.00		
BC182L	Low Power NPN Transistor	1.00		
	This is a comment			
BC182L	Low Power NPN Transistor	1.00		
BC182L	Low Power NPN Transistor	1.00		
32/0.2/WHITE	32/0.2 WHITE wire	0.30	0.038	

When items are added, they are inserted above the currently selected row on the form or above the first row on the form if no 'item' row is currently selected. At the end of the form is a single line across the width of the form; selecting this row before adding items will add them above this line, i.e. at the end of the form.

Adding stock components

Stock items are added by clicking on the **Add Stock Component** button on the navigation bar, or pressing the <Insert> key.

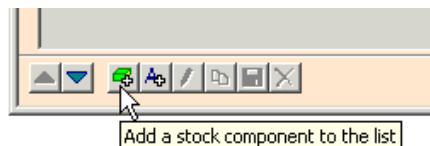

The record selector is then used to select the required stock item. As stock items are chosen from the record selector, the description is copied from the stock item to the parts list item. Once added however, the description is freely editable, allowing you to make adjustments to

the description for this particular instance of the stock item. It is recommended that only minor adjustments are made to the original text description in this field.

The stock item referenced by a particular parts list item can be changed, by double-clicking on it, or by selecting it and pressing the **Edit** (pencil) button on the navigation bar.

The **Quantity** will default to **1** if you leave it blank. This will be done when the parts list is saved.

Adding text items

Text items (including blank lines) can be added by clicking on the **Add Text** button on the navigation bar or by pressing <F11>. The text for these items can be freely edited by directly editing the text on the form.

Removing items

Items can be removed from the parts list simply by selecting them on the form and pressing the **Delete** key on the keyboard or by clicking the **Delete [X]** button on the navigation bar.

Not-fitted parts

Parts lists can also include items that are **not fitted**. You might want to do this, for example, if you have a particular part that is used to test the assembly you are building, but is not actually built into it.

To specify an item as not fitted, simply enter **0** (zero) for the quantity. You could edit the description to include **not fitted** if you wish.

Reference identifiers

The **Ref** field of a parts list item can be used to specify the identifying name of the particular item on the board. This could be used for example to identify individual components on a printed circuit board, for example IC1, but you can use it for whatever you need.

Finding out where components are used

Once you have more than just a few parts lists, it quickly gets very difficult to remember where particular stock items are used within those parts lists. Use the option **Where Components Used** on the **Reports** menu to scan the database for component usage in parts lists.

You can either search the database using a single complete part number, or by selecting the **Where** button you can match part numbers using a range of criteria from the drop-down list..

To carry out the search, press the **Find** button. The results are displayed on-screen in a report form. Each search is opened in a separate report, so each time you press **Find** you will get a new report. To close all the currently open reports, press the **Close Output** button.

If the **Indirectly Used** box is checked, the report will show not only each parts list that uses the part(s) you are searching for, but also any parts lists that use *those* parts lists, and so on up the levels.

Note: Depending on the size and complexity of your database, searching for 'indirect usage' can be a slow process as it searches through all the parts lists and their contents.

Importing Parts Lists

Parts Lists can also be imported from other systems using CSV files. Again, as with Stock files or Suppliers and Categories, these are text files that present the data as lines of information, usually one line per record with each field on the line separated by a comma. The specific format for these files is described in the online Help.

► To use the Import Wizard

1. From the **File** menu, choose **Import >**, then **Parts List**

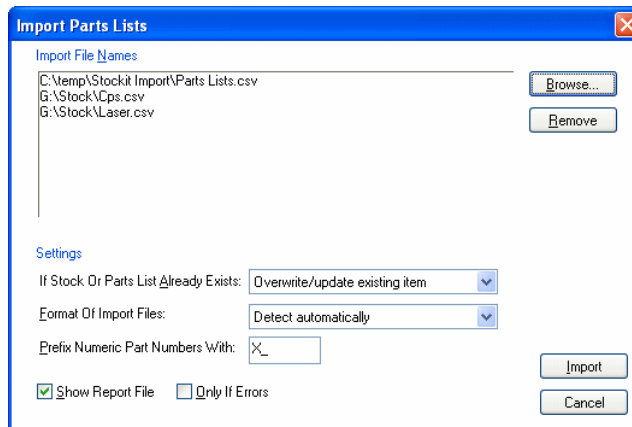

2. Use the **Browse** button to find and select the **Parts List CSV** files for import. You can choose more than one to import. Each file creates a separate Parts List in Stockit.
3. The **Settings** portion of the dialog allows you to specify various settings for how the import should process your import files, see below for details.
4. Once you have made your choices, use the **Import** button to start the import process.
5. The Parts Lists will appear in the **Parts Lists Form**.

Settings

If Stock Or Parts List Already Exists:

If an import file contains a parts list for a stock item that already exists (either as a parts list or as a standard stock item), you can specify whether the import should continue automatically; updating the existing parts list, or converting the stock item into a parts list, and should prompt you before doing so, or should ignore this import file and move on.

Format Of Import File:

This setting allows you to specify the format of the parts list files you wish to import. At present, the only setting is for automatic detection of the format, where the program will examine the import files and determine the format for you. In future, other format settings may appear in this list to allow the import of specifically formatted data.

Prefix Numeric Part Numbers With:

As each item in a parts list file is loaded, you can optionally add a user-defined prefix to all numeric part numbers for these items. You might do this to mark them as newly imported or to standardise a set of stock items with the same prefix. If you don't want to add a prefix, simply leave this field blank.

Show Report File:

The import process creates a report file. You can view this on-screen at the end of the import if you wish by checking the **Show Report File** check box. You can also choose to only see this file if errors occur during the import by checking the **Only If Errors** check box.

Chapter 9. Production

The production sequence

The diagram below shows you the basic production sequence. Of course, depending on how many changes you make along the way, whether you request supplier quotes, and so on, you may well take a slightly different ‘path’ through parts of this sequence.

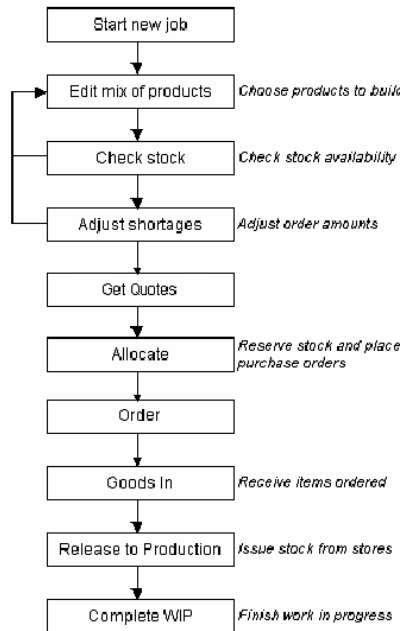

* WIP – work in progress

Order tracking

Before looking at how to use the production features, it is worth mentioning at this point the **Order Tracking** features built in to Stockit.

Order Tracking works by keeping track of the purchase orders against which the stock items used in production were received. This allows the program to keep you informed about the status of orders and deliveries for individual jobs and products and also allows the stock items used in those jobs and products to be traced back to the appropriate purchase order. Both items ordered specifically for a job and items used ex-stock can be tracked back to the originating purchase order. In addition to tracking purchase orders for stock items, this feature also tracks any sub-products that are built as part of the production job, tying these to the products into which they are incorporated by means of a unique individual serial number. So a complete thread of traceability is maintained through the complete product hierarchy.

The purchase order details of stock items and the serial numbers of sub-products are displayed on the **Assembly Lists** that are available for the products and sub-products that are built by a production job.

Order tracking options

Stockit provides two alternative levels of order tracking; default or the more detailed **Track Orders on Individual Products** which is set via the **Options** tab in the **Options** dialogue available from the **Tools** menu.

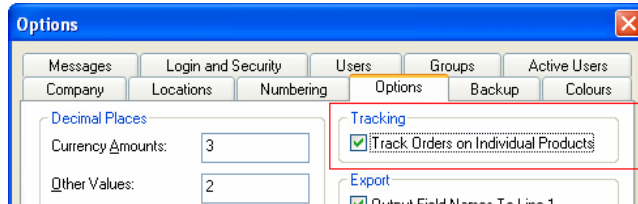

When the check box is selected, a warning message is displayed; you need to press **Yes** to confirm the **Order Tracking**.

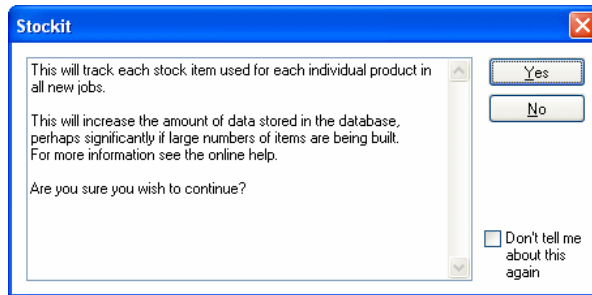

Default Tracking

With the default tracking, the whole quantity of a particular type of product in a job is treated as a 'batch', therefore products can be traced to the purchase orders that were used for the batch of products of which they were part. If a job is building only a single product this will give the same degree of traceability as the second level of tracking.

In addition to traceability, the level of order tracking used affects how the products within a production job are progressed through the production cycle. With the default tracking, products and sub-products will be moved through **releasing to production** and **completing work in progress** in batches, one for of each type of products or sub-products. Each batch will be assigned a unique serial number.

Track Orders on Individual Products

If this option is set, each individual product (and indeed sub-product) within a job is treated as a separate item, therefore each stock item used on each product or sub-product can be traced to the exact purchase order against which it was delivered. Also, each product and sub-product is progressed through **releasing to production** and **completing work in progress** as individual items each with its own individual serial number.

*Note: It is recommended that you do not set **Track Orders on Individual Products** unless you really do need the individual tracking. With this setting enabled, the amount of data that needs to be stored in the database will increase, perhaps significantly if you build large quantities of items and is thus likely to affect the performance of the system.*

Creating a new production job

There are several ways of creating new production jobs. From the **File** menu, choose **New**, then select **Production Job** from the list of items displayed and press **OK**. This will display the 'jobs' form, primed ready to start entering the new job information.

Job Number	Date Created	Job Status	Description
KIT020001	02/Jan/2009	Completed	
KIT020002	16/Jan/2009	Completed	
KIT020003	24/Jan/2009	Allocated an	
KIT020004	06/Feb/2009	Created	

Alternatively, if you already have the jobs form open; simply click on the **Add (+)** button on the navigation bar to start adding the new job.

Additionally, a new job can be created by copying an existing one. From the **Production** menu, choose **Jobs**. Select the job you wish to copy, and then click on the **Copy** button on the job form's navigation bar. The new job will be created by copying the details from the selected one, including its **Mix of Products**.

Once you have finished entering the overall job details, click on the **Save** button on the navigation bar and the job will be saved. The **Mix of Products** form for the new job will then be automatically opened ready for you to specify the product(s) to be built with this job.

Editing the mix of products

The mix of products will list the products (and/or assemblies) that you plan to build for a job. To choose your mix of products, simply add the required quantities of each parts list to the mix of products form.

To add an item to the mix, press the **<Insert>** key to open the **Record Selector** to choose from the available parts lists. Find the parts list you wish to use, then press **<Enter>** to add this to the mix. Type in the quantity you wish to build, and again press **<Enter>**.

The record selector will open again ready for you to add the next item. Continue choosing parts lists to add to your mix until you have all the items you need, then press **<Esc>** to cancel the record selector dialog.

Part Number	Description	Quantity
EXAMPLE-SUB4	Terminal Block assembly	8.00
EXAMPLE-SUB3	Switch Assembly	5.00

If you need to remove an item from the mix, simply select the required item and click the **Delete [X]** button on the navigation bar.

Quantities can be changed simply by clicking on the existing quantity and editing the value. Similarly, if you want to change one of the items to reference a different parts list, double-clicking on the part number will open the record selector to allow you to choose a different parts list.

When you have all the items you need in your mix of products, click on the **Save** button to save the changes, and close the Mix of Products form.

The active job

Stockit allows you to create multiple production jobs even at the planning stage. You can have as many jobs as you wish at any stage of the production cycle. This said, many of the production options need to operate on a single job at a time. This job is known as the **active job**. The active job is shown at the right-hand end of the status bar. To change the active job, open the **Jobs** form (if not already open) by selecting **Jobs** from the **Production** menu, then simply select the required job in the grid on the form.

If you drop down the **Production** menu, you can see the options that use the active job listed under **For Current Job:** > on a sub menu.

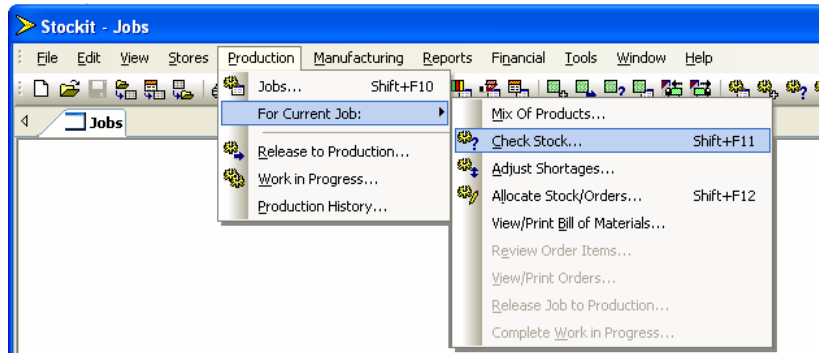

These are also displayed in the dialog as buttons.

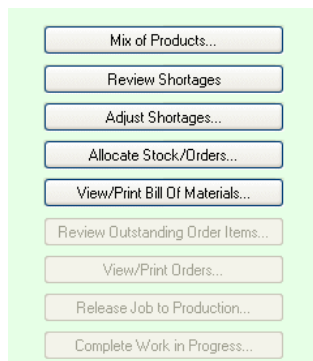

The active job only applies to your copy of the program. Changing your active job doesn't affect anyone else, and doesn't change anything in the database. The database is only changed when you carry out actual operations using the active job.

Job and Product status

At any time the current status of a production job may be checked from the **Jobs** form where it is displayed in the **Job Status** column. The **Jobs** form is available from the **Production** menu or the main toolbar. The possible values for the job status are:

- **Created** - The initial status of a newly created job.
- **Trial Kit** - Indicates that a trial kitting has been performed for the job and a list of stock shortages has been produced.
- **Allocated and Awaiting Orders** - Available stock has been allocated to the job which is now awaiting delivery of additional items against production purchase orders generated for that job.
- **Allocated** - The job has no production purchase orders outstanding and all stock required for the job to go into production has been allocated.
- **In Production** - Production of the job is now in progress and all allocated stock has been removed from the current stock levels.
- **Completed** - Production of the job has now been completed. The products or sub-products produced will have either been issued or added to stock.
- **Cancelled** - Indicates the job was cancelled before it was put into production and completed.

Notes: Bear in mind that Jobs are made up of products each of which also have their own 'status'.

The products being built by a given production job also have status that reflects the position of that particular product or batch of products (or sub-products) in the production process. The product status may be checked at any time in the **Production History**, available from the **Production** menu, where it is displayed in the **Production Status** column. The possible values for the product status are:

- **Checking Stock** - The production job of which this the product is part is at the Trial Kit stage.
- **Stock Allocated** - Stock has been allocated to the production job of which this the product is part.
- **In Production** - Production of the product is now in progress (but not necessarily the entire job of which it is part).
- **Completed** - Production of the product has now been completed (but not necessarily the entire job of which it is part).
- **Cancelled** - The production job of which this the product is part has been cancelled.

*Note: Where a production job contains multiple products (and/or sub-products) which are at different stages of production, the job status will reflect the least advanced of the products but will also indicate partial progress to the more advanced status, e.g. **In Production but partially Completed**.*

Checking stock implications

Before moving a job forward from planning to production, the availability of the required stock needs to be checked. In fact, this is perhaps the most important stage in the production cycle, as the ability to test the requirements of the job against available stock allows you to perform 'what if' predictions as part of your production planning. You might for example want to adjust the mix of products until the quantities planned fit with the available stock, or until the overall cost fits with your requirements.

Once you have edited, saved and closed the Mix of Products for the job, click on the **Check Stock** button on the jobs form or the main window toolbar, or choose **Check Stock** from the **Production** menu.

The parts list for each item in the Mix of Products is used to create a list of stock items needed for the job. The quantities of any stock item used in more than one parts list in the mix of products will be consolidated, so that any one stock item only appears once in the list of required items. Any parts list marked as **Auto Expand** will be expanded and the stock items it contains added to the list, rather than simply adding the parts list as a single stock item. The auto expand facility operates hierarchically such that any auto expand parts list referenced within another auto expand parts list will also be auto expanded to its constituent stock items.

The quantities required for each stock item is then checked against the available stock, and any shortage is noted. These shortages are shown in the **shortages** form. Each job has its own list of shortages, and you can have several jobs at this initial **trial kit** stage in the production cycle. This does allow you to plan several jobs at once, or even try several different production scenarios simultaneously, although some care is required if you are doing this because each planned job at this trial kit stage takes no account of the requirements of the other jobs also having **Created** or **trial kit** status.

The shortages form

The **Shortages** form for a job shows the currently calculated list of shortages for the job.

Part Number	Description	Supplier	Supplier Part Number	Shortage	Qty to Order	X	0	A
M3BY16	M3 by 16mm screw	MILSPEC	JY24B	10.00	10.00			
M3NUT	M3 Nut	MILSPEC	JD61R	10.00	10.00			

For each shortage item both a **Shortage** quantity and a **Qty To Order** to meet that shortage is shown. The **Shortage** takes into account available stock, which is the quantity currently in stock less any amount already earmarked for other production jobs. The **Qty To Order** may differ from the shortage quantity due to consideration of various factors; minimum order quantities, pack sizes, outstanding 'For Stock' (non-production) orders and manual adjustments.

Review shortages

If you have already checked the stock implications of a job the **Check Stock** option changes to **Review Shortages**. Using this option will simply re-display the existing shortages list for the job. This allows any adjustments that may have been made to the shortages to be preserved even if the shortages form is closed and re-opened later. Shortages are only re-

calculated if you explicitly choose to do so, or if you change any of the shortages options that necessitate a recalculation (such as **Expand**), or if changes in the database would render the shortages incorrect (such as when the Mix of Products had been modified).

How shortage amounts are calculated

The **When Calculating Shortages:** drop-down list in the top part of the shortages form shows how the shortages are calculated from the list of stock items required for the job.

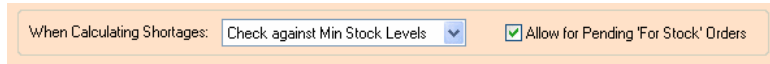

To change the method, drop down the list and choose the required setting. When a new setting is chosen, any existing shortages are discarded and the shortages are re-calculated according to the new setting.

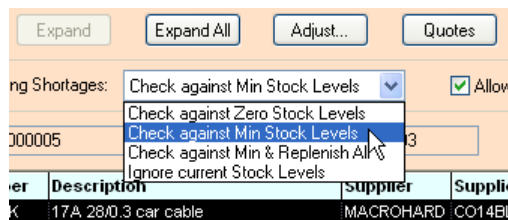

- **Check against Zero Stock Levels:** the required quantity of each stock item is compared to the current quantity in stock. Any deficit is reported as a shortage for that item.
- **Check against Min Stock Levels:** any **Minimum Level** defined for a stock item is excluded when considering the current quantity in stock. The minimum amount is assumed to be a buffer stock that is not available for production. This is the default setting for the **Shortages** dialog.
- **Check against Min & Replenish All:** this calculates shortages using the same method as **Check against Min Stock Levels**, but also includes any item whose stock level has fallen below the defined **Minimum Level** regardless of whether or not it is needed by this production job. This setting provides a means of replenishing stock at the same time as generating production orders. (Also see the section on *Replenishing stock levels* under the chapter on *Purchasing*)
- **Ignore current Stock Levels:** this will generate a complete set of shortages with **Qty To Order** amounts for exactly the required quantities of each stock item in the job, regardless of the current stock levels. This setting may be useful when used in conjunction with the **Pre-ordering for production jobs** feature described later in this chapter.

Allow for Pending 'For Stock' Orders

Setting the **Allow for Pending 'For Stock' Orders** option to on will automatically take into account any 'For Stock' (non-production) order quantities that are still to be delivered and adjust the **Qty To Order** amounts accordingly. This includes considering any existing demands on the undelivered orders by other already allocated jobs.

The actual **Shortage** amount shown will remain unchanged as that is still calculated against actual available stock in-hand.

If the **Qty To Order** is reduced, once the **For Stock** order is subsequently booked in through **Goods In** and becomes available ex-stock, the appropriate quantity will be automatically allocated to the job.

Expanding parts lists

Parts lists are stock items like any other, so they can appear in the list of shortages just like individual components. Parts lists are identified in the shortage form by an **X** in the column that is also headed **X**, to indicate that these are expandable items.

Job Number: KIT020004		Shortage Cost: £ 0.230		Order Cost: £ 0.230		X	O	A
Part Number	Description	Supplier	Supplier Part Number	Shortage	Qty to Order	X	O	A
M3BY16	M3 by 16mm screw	MILSPEC	JY24B	10.00	10.00	X	O	A
M3NUT	M3 Nut	MILSPEC	JD61R	10.00	10.00	X	O	A

If you want to build the shortage item represented by the parts list as part of your production job, you can expand the parts list to its constituent items and include those items themselves in the shortage calculations.

As we mentioned in the section on *Checking stock implications* parts lists whose stock items are marked as **Auto Expand** will be automatically expanded. Those not marked as auto expand may still be manually expanded from the shortages form.

To do this, select the appropriate shortage item in the list, and click **Expand** (or double-click on the shortage item). The parts list will be removed from the shortages, expanded to its list of items, and the shortages for those items calculated and added into the existing set of shortages.

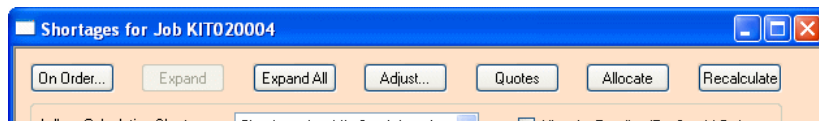

If you wish, you can expand all the parts lists in one go, by pressing the **Expand All** button. Each one of the expandable items in turn is expanded and the shortages calculated or adjusted. This option operates hierarchically such that any parts list referenced by another parts list will also be expanded to its constituent stock items. When this option has completed, the shortages will contain only the non-parts list stock items.

You should also be aware that the cost shown at the top of the shortages form could decrease when you expand parts lists, as any unrestricted items (build time etc) are taken out.

Outstanding 'For Stock' (non-production) orders

The calculation of the **Shortage** quantity doesn't take into account any outstanding non-production orders, only the currently available stock and initially the **Qty To Order** will be set to the same quantity as the **Shortage**.

However, you may decide that you can reduce the **Qty To Order** amount and use some of an order of non-production stock for your production job when it arrives.

You can do this manually, (see *Adjusting shortages* below), or automatically, by setting the **Allow for Pending 'For Stock' Orders** option (see above).

As a guideline to stock that may be available in the required timescale, any shortage item that is also an outstanding purchase order item is marked with **O** in the column also headed **O**.

Part Number	Description	Supplier	Supplier Part Number	Shortage	Qty to Order	X	O	A
M3BY16	M3 by 16mm screw	MILSPEC	JY24B	10.00	10.00		o	
M3NUT	M3 Nut	MILSPEC	JD61R	10.00	10.00		o	

Double-clicking in this column will open the **Outstanding Order Items** form, showing you the quantities that are expected for this item, and any required or expected delivery dates. Note that this may include purchase orders from other production jobs if those orders include an amount not specifically for that job, perhaps because the item had to be ordered in a specific pack size.

If **Qty To Order** amount is reduced for a shortage item, Stockit will help to keep everything in-line by recording the fact that there is a shortfall between the amount ordered for the job, and the amount required. This shortfall will then be satisfied by automatically allocating non-production stock as it is received through goods in.

Adjusting shortages

Although the **Check Stock** option calculates the amounts to be ordered for the various stock items needed for your production job, it may sometimes be necessary to make some adjustments to the resulting figures.

The amounts calculated for ordering will take into account any minimum order quantities and pack quantities, but you might wish for example to increase the order amounts to cater for intended future production. You may also know that a particular item is out of stock with your usual supplier and so wish to specify an alternative supplier for that item.

Click on the **Adjust Shortages** button on the shortages form or the main window toolbar, or choose **Adjust Shortages** from the **Production** menu.

Part Number	Description	Supplier
2002-001-100	10A Thermal Trip	DTP
236-305	1.8mm OD Low temperature Heat	DTP
236-330	4.8mm low temperature heatshri	DTP
26906PSL	Diecast Box	DTP
26MBSB	25A 50V Bridge Rectifier	DTP
3035H	3/8 solder Type Spade Connecto	MACROH

On this form, select the shortage item to be edited in the grid and click the **Edit** button on the control bar or press **<Enter>**. Alternatively, double-click on the item. You may then edit the

Qty to Order for the shortage item (including setting it to 0 [zero]), and specify an alternative supplier by selecting from the **Supplier** drop-down list, or choosing one using the record selector. You can also add new items to the list of shortages by clicking on the **Add (+)** button on the navigation bar and choosing the required item using the record selector.

Existing shortage items can not be deleted but using the **Delete [X]** button will set the **Qty to Order** to 0 (zero) indicating that none of the item is to be ordered.

Item Notes

Notes for individual shortage items may be added using the **Notes** field on the **Adjust Shortages** form. These notes will be carried forward on to the purchase orders generated when the job is allocated and could be used to specify information such as special delivery details on a item by item basis.

Tip: These notes should not be added until you are sure about the make up of the shortages as re-calculating, either explicitly or implicitly, will cause all adjustments including these notes to be discarded.

Recalculating shortages

Shortages can be re-calculated at any time. For example if you know the costs of a number of stock items have been changed, this might affect the overall cost of your production job.

To recalculate the shortages for a production job, first make sure the job you want to work on is the **active job** (shown on the right-hand end of the status bar). Then click on the **Recalculate** button on the **Shortages** form.

Current shortages discarded

It is important to realise that when re-calculating shortages, the current shortage list is cleared before being re-built from the original Mix of Products.

Any changes you have made since the original shortages were calculated (including expanding parts lists, or adjusting shortage amounts or suppliers) will be lost when the new list of shortages is re-calculated.

Requesting supplier quotes

Before committing to placing orders and reserving ex-stock items, you may need to request up-to-date costs from your suppliers. From the **Shortages** form click on **Quotes**. This will create a set of supplier quotes for all the current shortage items, which you can then print off and send to your suppliers.

Allocating stock and placing orders

Once you have decided to commit to building the production job, the next stage is to allocate the necessary ex-stock items and place orders on your suppliers for the shortages.

Up to this point, no stock levels will have been changed and no orders placed, so you are free to go back and modify the mix of products, re-calculate or adjust shortages, or indeed to cancel the entire job if you've changed your mind about building it at all

Once allocated, you may still cancel the job and any placed purchase orders, but these will stay on record as having been placed and then cancelled. You cannot 'undo' these actions.

From the **Production** menu choose **Allocate Stock/Orders** (or click the **Allocate** button on the main window toolbar or the **Shortages** form).

Shortages re-checked

Before the allocation can take place, the shortages for the job are re-checked, to make sure that stock items that were available when the shortages were generated are still available.

If some items that were being used ex-stock that are no longer available in the required quantities, a message will appear to tell you this, and you will need to go back to the shortages form and review or rectify the situation.

Confirming the allocation

Committing a production job using **Allocate**, sets off a number of database changes. You are asked to confirm that it is okay to do so by clicking on the **Proceed** button.

If you are not sure, and you need to review the mix of products or other information, press the **Cancel** button to close the dialog without further action.

Purchase order dates

If you wish, you can specify the **Required Date** and/or **Expected Date** to be put on the purchase orders as they are generated.

The **Required Date** is how you tell your supplier the date by which you need these items delivered, and the **Expected Date** is used for your information to record the date when the order is expected to be delivered.

If you don't want either of these dates on the purchase orders generated, leave these fields blank. You can always set them afterwards on an order-by-order basis if you need to.

Booking in deliveries

Deliveries for your production purchase orders are booked in using the **Goods In** option on the **Stores** menu, as described in *Order-based Goods In*.

Releasing stock to production

The next stage in the production cycle is to issue the necessary stock items from stores to be used in the production of the product(s) in the job.

From the **Production** menu, choose **Release to Production**. The form that opens will show you a list of the products from jobs that have been allocated, but have not yet been released.

Part Number	Description	Qty	Job Number
EXAMPLE_PRODUCT	SNO20015	5	KIT02003
EXAMPLE_SUB1	SNO20016	1	KIT02003
EXAMPLE_SUB2	SNO20017	1	KIT02003
EXAMPLE_SUB3	SNO20019	1	KIT02003
EXAMPLE_SUB4	SNO20021	8	KIT02005

You may choose whether to release for just a particular product from a job, or whether to release for an entire job in a single operation. If you choose the latter, stock for all the products being built as part of that job will be released.

Select the product you wish to release to production or whose job you wish to release, and click the **Release** button. The status of any purchase orders for the job is checked, to see if there are any production orders still to be delivered. Outstanding order items relevant to the product(s) being released will be individually reported as will any still outstanding shortfall quantities that were intended to be satisfied by pending non-production orders when the shortages were adjusted.

If products have sub-products, i.e. parts lists that were expanded while checking stock implications (including **Auto Expand** items), the status of those sub-products is also checked and any still to be completed will be reported.

A check is also made at this point that the amount of items actually in stock at this point is sufficient to meet the quantity allocated to the product to be released. It is possible that the actual stock level may have diminished since allocation, perhaps due to a stock take adjustment or a unplanned withdraw of stock through **Goods Out**.

If all the necessary items have been delivered, completed or were already and are still available in stock, the message that appears will tell you that this item is ready to be released. You can then press **Release** to continue, or **Cancel** if you have changed your mind.

Releasing before all stock is available

If there are outstanding purchase order items against this job or product, then the message that appears will tell you what is still outstanding.

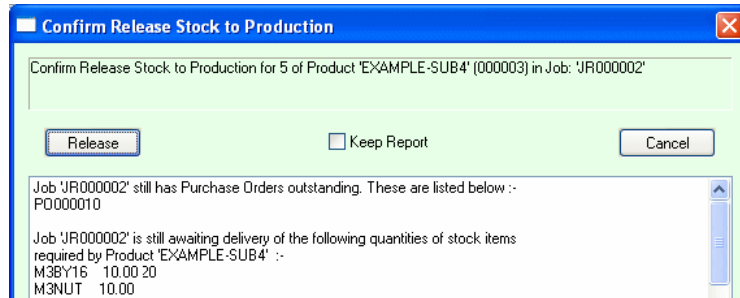

You can still choose to release to production anyway, as you might for example be able to start building the product, and not be delayed by the lack of some parts that will only be needed right at the end of the build process. Stockit can't work this out for you, but it will let you use your judgement on whether or not to continue.

If you do choose to continue by pressing the **Release** button, you may find that current stock levels of some stock items have negative values until the expected deliveries are actually received through goods in.

Work in progress

The products currently in production are termed **work in progress**. Once a product is released to production, as far as Stockit is concerned it becomes 'work in progress' even if you haven't actually started physically building it yet.

Choosing **Work in Progress** from the **Production** menu will display a form showing all the products currently in production. This form shows you the job and serial numbers of each product, the quantity being built, and the relevant dates. An **S** in the **Sub** column indicates that the item is a sub-product that is being built to go into another product being built in the same job.

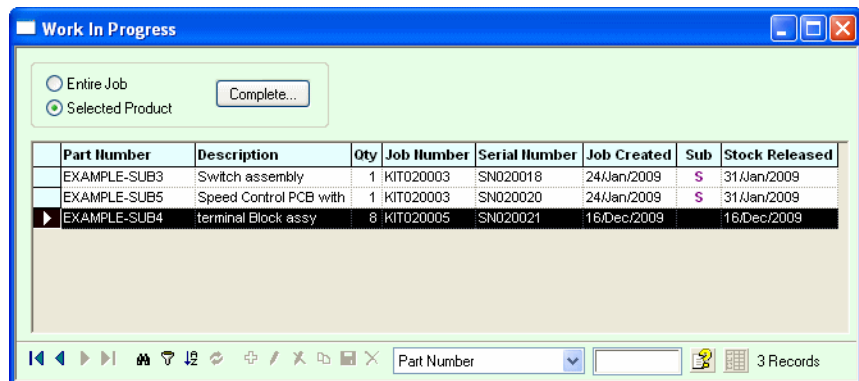

Completing a job

You may choose whether to complete a particular product or batch of products or sub-products from a job, or whether to complete an entire job in a single operation. If you choose the latter all the products and sub-products being built as part of that job will be completed.

When you complete a batch of products corresponding to one of the rows on the **Work in Progress** form, select the row and click on the **Complete** button.

Part Number	Description	Qty	Jo
EXAMPLE-SUB3	Switch assembly	1	KIT

If you have chosen to complete an entire Job, select the row for one of products or sub-products from that job. Stockit will check whether or not all relevant outstanding order items have been received and whether all relevant sub-products have been completed.

A small report dialog appears to allowing you to confirm completion:

The completion date has an initial value of today's date, but you can change this if you wish. You can also choose whether or not the completed items should be added to stock. If the item to be completed is a sub-product, the option to add the completed product to stock will not be available as the sub-product will be incorporated into one of the other products in the job.

If there are outstanding orders or sub-products, the report dialog gives you information about what is still outstanding, for example:

```
Job 'KIT020003' still has Purchase Orders outstanding. These are listed below :-
PO.02.0047
PO.02.0048
PO.02.0049
```

Cancelling a job

A job can be cancelled at any stage before stock has been released to production. From the **Production** menu choose **Jobs**, select the job you wish to cancel, and press the **Delete [X]** button on the navigation bar.

If the status of the selected job allows it to be cancelled, a confirmation dialog that appears will warn you what is about to happen, and give you the opportunity to change your mind by pressing **Abort**, or confirm the job cancellation by pressing **Proceed**.

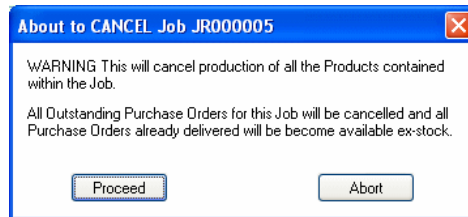

You may have already placed orders against this production job, or indeed may have received some or all of those orders into stock. Stockit takes care of this for you by 'unhooking' those purchase orders from the cancelled job, effectively allowing the received items to become available as if they had been ordered on a non-production order.

Ex-stock items that had been reserved for the job by allocation will be un-allocated, freeing them up for use by other future jobs.

The job itself will remain in the **Production History** as a **cancelled** job.

Pre-ordering for production jobs

As well as placing 'true' production orders for a job, it is also possible to generate the set of order items required for a job and place non-production orders instead. You may want to use this option if you need to pre-order items on long lead times, well ahead of when they would actually be required for production.

The **Pre Order for Job** option on the **Stores** menu takes the list of shortages for the active job, and generates the corresponding list of non-production order items.

New Purchase Order Items

Part Number: 2002-001-100
 Description: 10A Thermal Trip
 Qty to Order: 19.00 ea
 Required Date:
 Expected Date:
 Supplier: DTP
 Supplier Part: 106-865

Approx Total Cost: £ 881.745

Part Number	Description	Supplier	Supplier Part Number	Qty Ordered	Required Date
2002-001-100	10A Thermal	DTP	106-865	19.00	
236-305	1.6mm OD Lo	DTP	236-305	3.60	
236-330	4.8mm low te	DTP	236-330	2.40	
26908PSL	Diecast Box	DTP	26908PSL	19.00	
26MB5B	25A 50V Brid	DTP	273-478	19.00	
35TWSS47M0	47mfd 35V el	DTP	228-643	51.00	
BLUK101-50GS	Internally prot	DTP	259-755	17.00	
CLB300STP	Green low pr	DTP	176-918	19.00	
CLB300RTP	Red low profi	DTP	176-916	19.00	
HLMP3502	Green LED	DTP	HLMP3502	17.00	
RSCA701-VB-	rocker switc	DTP	150-539	17.00	
TLBR5410	RED flashing	DTP	178-298	17.00	
EXAMPLE-PCB	Speed Contro	FACTOR	EXAMPLE-PCB	17.00	
EXAMPLE-SUB	Speed contro	FACTOR	EXAMPLE-SUB1	17.00	
EXAMPLE-SUB	FET controller	FACTOR	EXAMPLE-SUB2	19.00	
EXAMPLE-SUB	Switch Asse	FACTOR	EXAMPLE-SUB3	19.00	
EXAMPLE-SUB	Terminal Bloc	FACTOR	EXAMPLE-SUB4	19.00	
EXAMPLE-SUB	Speed Contro	FACTOR	EXAMPLE-SUB5	19.00	
3035H	3/8 solder Ty	MACROH	3035H	76.00	
CO14BLACK	17A 28/0.3 c	MACROH	CO14BLACK	19.04	
CO14R1 IIF	17Amm 28/0	MACROH	CO14R1 IIF	17.10	

Buttons: Preview Order Form, Request Quotes for Items, Place Items as Orders, Marked Items Only, Clear Items

This option may be most useful when used in conjunction with the **Ignore current stock levels setting** on the **Shortages** form.

Chapter 10. Financial

Updating stock costs

Stock costs can be updated directly in the stock form, or by using costs set for items received through goods in.

Updating unit cost on stock form

For occasional changes to unit costs, it may be sufficient to update them directly through the stock form itself.

From the **Stores** menu choose **Stock**. Find the stock item for which you need to modify the cost, click on the **Edit** ('pencil') tool on the navigation bar (or press <Enter> on the keyboard), and simply change the unit cost on the form and press **Save** to save.

Updating through Goods In records

From time to time you may wish to update your costs across a range of stock items to more closely reflect the current buying price of these items. This can be done by applying costs set in your goods in records.

Before applying the goods in costs, clearly these need to be set up. You can either do this at the time the goods are booked in, or as a 'batch' operation across a set of goods in records, or a combination of the two.

Setting costs when booking goods in

When booking items in through the **Stores** menu and **Goods In**, the **goods in details** dialog provides you with a box you can use to enter the cost (if this is shown on the delivery paperwork).

Goods In for Order: KIT970003/MILSPEC

Order Number: KIT970003/MILSPEC Supplier: MILSPEC Date: 05/Mar/2009 Job Number: KIT970003

Delivery Note: Supplier Ref: 666 Reference: Date Received: 23/Dec/2009

Part Number	Supplier Part Number	Description	Qty Ordered	Qty Outstanding	Received	Unit
32/0.2/WHITE	XR37S	32/0.2/WHITE wire	22.10	0.00	0.00	m
7/0.2/RED	BL07H	7/0.2/RED wire	10.00	0.00	0.00	m
CX18U	CX18U	MKS2 0.01mfd 10% 63V Capacitor	17.00	0.00	0.00	ea
CX21X	CX21X	MKS2 0.1mfd 10% 63V Capacitor	17.00	0.00	0.00	ea
FP44X	FP44X	V3 Standard Microswitch	17.00	0.00	0.00	ea
FS36P	FS36P	10mm Insulated Spacer	20.00	0.00	0.00	ea
HLS4J	HL54J	15 Amp terminal Block (12 way)	4.25	0.00	0.00	ea
JM71N	JM71N	10k linear miniature pot	17.00	0.00	0.00	ea
JR76H	JR76H	Cable Gland 5-8mm Dia	17.00	0.00	0.00	ea
KB4	RW67U	20mm dia Knob	17.00	0.00	0.00	ea
M3BY16	JY24B	M3 by 16mm screw	70.00	70.00	0.00	ea
M3NUT	JD61R	M3 Nut	70.00	70.00	0.00	ea
MRS16 100K	A100K	400mW 1% Metal Film Resistor	20.00	0.00	0.00	ea
MRS16 1K	A1K	400mW 1% Metal Film Resistor	110.00	0.00	0.00	ea
MRS16 220R	A220R	400mW 1% Metal Film Resistor	20.00	0.00	0.00	ea
MRS16 3K3	A3K3	400mW 1% Metal Film Resistor	20.00	0.00	0.00	ea

Buttons: Receive selected item, Receive all items, Show outstanding items only, Cancel Received for selected item, Cancel Received for all items, Save Changes

Details of the goods in are entered into the **Enter details of Stock Item received** dialog:

This will need to be done for each item received, so clearly it depends on the availability of the information on the paperwork, the time available to fill in this information on the dialog, and indeed, whether or not you want your goods in department even seeing the cost information.

Setting costs after booking goods in

It may be more appropriate to set up the costs as a separate task, perhaps by one of your accounts staff, rather than at the time the goods are actually booked in. You may also only have this information to hand once the supplier invoice has arrived.

From the **Financial** menu, choose **Set Goods In Costs**. The form that opens will show you a complete list of all goods in items in the database. You can use the normal **Filter** tool to reduce this to a more recent list if you wish (by choosing **Date Received** and **Greater Than** the required date).

Part Number	Qty Received	Cost	Date Received	De
CO14BLUE	7.20	0.000	28/Jan/1997	KIT
CO14BROWN	6.40	0.000	28/Jan/1997	KIT
CO14RED	6.56	0.000	28/Jan/1997	KIT
RS91	16.00	0.000	28/Jan/1997	KIT
32/0.2WHITE	10.40	0.000	28/Jan/1997	KIT
7/0.2RED	10.00	0.000	28/Jan/1997	KIT
7/0.2YELLOW	10.00	0.000	28/Jan/1997	KIT

You can now use this form to update the costs as necessary from your source information. Find the goods in item you wish to change, and press **<Enter>** on the keyboard or the **Edit** (pencil) button on the navigation bar to start editing. Enter the new unit cost, and press **<Enter>** again to finish.

The **calculator** button alongside the **Unit Cost** field will open the calculator dialog to help you calculate unit cost from pack cost and quantity.

Applying goods in costs

Regardless of how the goods in costs are set, to apply them to the stock table (or review what would be changes would be made if you did apply them), choose **Update Stock Prices From Goods In Costs** from the **Financial** menu.

The dialog that opens provides you with a number of options controlling how the costs should be updated.

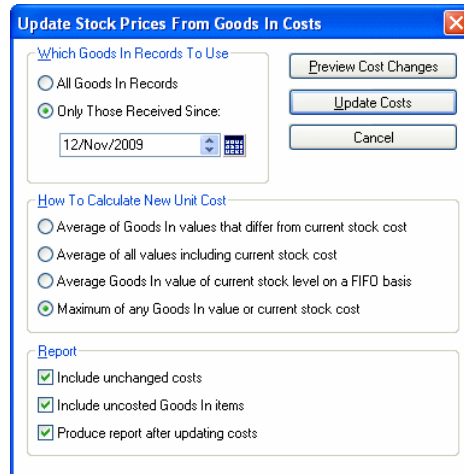

The first part of the dialog allows you to include all goods in records, or only those recently received.

The calculation that is done to arrive at the new **Unit Cost** is also controllable, using the three options in the middle of the dialog. The first two options use a **weighted average**, the last will simply use the maximum unit cost it finds.

Note: The **FIFO basis** calculation is based on a **First In First Out principle** (FIFO). This is calculated as the average unit cost of just the Goods In records relating to the items still currently in stock, assuming stock is booked out on a First In First Out basis.

For example, if the 4 most recent deliveries of part M3 were:

10 on 8th Feb @ £5
 5 on 6th Feb @ £4
 20 on 4th Feb @ £3
 30 on 2nd Feb @ £2
 50 on 1st Feb @ £1

the current stock level for M3 is 30, the updated cost would be calculated as:

$$\frac{(10 * 5) + (5 * 4) + (15 * 3)}{30} = 3.833$$

Using this option means the updated cost is not skewed by the cost of the earlier delivery whose items have been already used up.

The last area of the dialog allows you to control what is shown in the report that is generated.

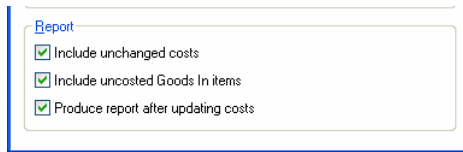

To produce a report of the cost changes that would be done, click the **Preview Cost Changes** button.

This generates a report listing all the cost changes that would be applied, but doesn't actually apply those changes. This allows you to check for example that no typing errors have been made in entering goods in costs.

The example report below shows that the costs of three of our stock items would be updated, and also shows you how much the cost will change.

Before + After 'Update Stock Costs'				
Part Number	Comment	Before	After	Variance
EXAMPLE-PROD	Cost not updated	79.336	79.338	0.0002
3035H	Change in unit cost 2 priced records	1.5600	1.5800	0.0200
CX18U	Change in unit cost 2 priced records	0.0700	0.0720	0.0050

Note: Although the report appears 'behind' the dialog, you can click in the report and scroll or resize it to see all the information.

When you are ready to commit to applying the price changes, click on the **Update Costs** button to change the actual stock record costs.

Updating parts list costs

The cost of a parts list is held in the corresponding stock record. Although individual parts lists can be re-costed while editing the actual parts list contents, if you have even a relatively small number of parts lists then this would be a time-consuming operation. To automate this task, there is a separate option that deals with updating the cost for parts lists.

From the **Financial** menu, select **Update Parts List Costs**. The dialog that opens should provide you with the tools you need to re-calculate the cost of any or all of your parts lists.

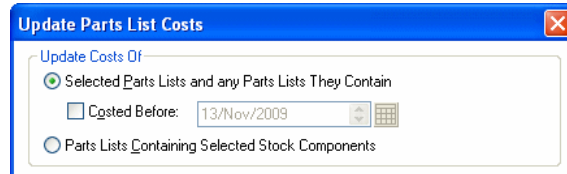

The upper part of the dialog allows you to specify how to choose the parts lists to be updated.

When set to **Selected Parts Lists**, the list box shows a list of all parts lists in the database. Use this mode to update the costs of particular parts lists (or indeed all of them).

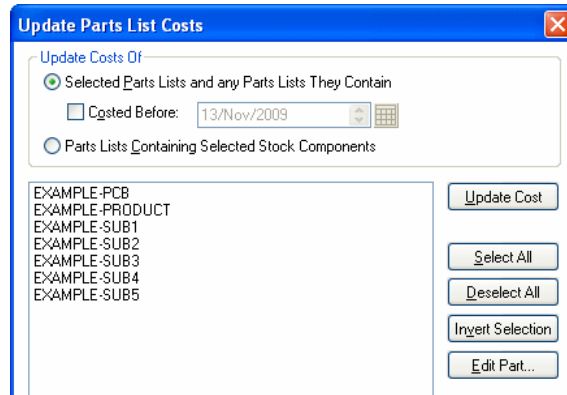

When set to **Parts Lists Containing**, the list box shows stock items that are not themselves parts lists.

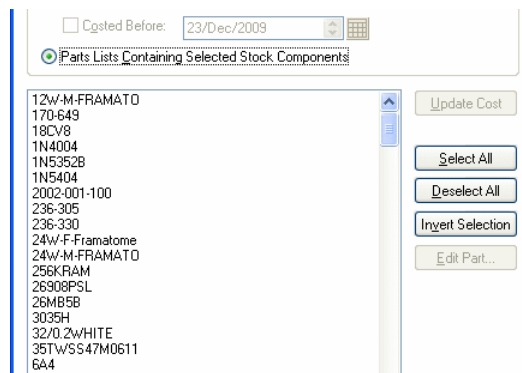

Use this mode to update the cost of any parts lists that might be affected by changes in particular stock items. For example, if you change the price of a single stock item, there is no real need to re-cost all parts lists, so by choosing this mode and selecting only that stock item from the list, only those parts lists that contain the stock item will be updated (along with any that in turn contain *those* parts lists, and so on).

Depending on the size and complexity of your database, you may well find that it is just as easy to select all parts lists and update the costs of them all in one go, as this is usually such a quick operation that there is no point taking time to make select complex combinations of parts to be updated.

When you have chosen the mode you wish to work in, and selected the items to be re-costed or used, click **Update Cost** to update the affected parts list costs in the stock table.

Listing the cost of parts lists

The **Report Parts List Costs** option on the **Financial** menu is a shortcut to the **Parts List Costings** report. You can choose to **Filter** the report based on part number, category or unit cost, then the report is displayed on the screen.

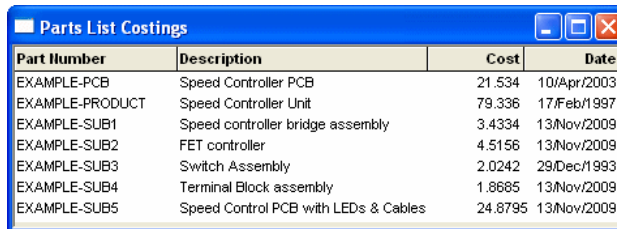

Part Number	Description	Cost	Date
EXAMPLE-PCB	Speed Controller PCB	21.534	10/Apr/2003
EXAMPLE-PRODUCT	Speed Controller Unit	79.336	17/Feb/1997
EXAMPLE-SUB1	Speed controller bridge assembly	3.4334	13/Nov/2009
EXAMPLE-SUB2	FET controller	4.5156	13/Nov/2009
EXAMPLE-SUB3	Switch Assembly	2.0242	29/Dec/1993
EXAMPLE-SUB4	Terminal Block assembly	1.8685	13/Nov/2009
EXAMPLE-SUB5	Speed Control PCB with LEDs & Cables	24.8795	13/Nov/2009

The report shows the parts lists in the database, together with their cost as currently calculated, and when that cost was last updated.

Stock valuation

The stock valuation report allows you to quickly find an approximate value for the stock you are currently holding. This might be needed for example if you are completing your end-of-year accounts and require a value for your current stock.

From the **Financial** menu, choose **Stock Valuation**.

Stock Valuation Summary			
On Order			
Production	£	113.674	A
Non Production	£	56.972	B
Total On Order	£	170.646	C=A+B
Stock			
In Hand	£	23.575	D
Allocated to Production	£	841.930	E
Total Stock	£	865.505	F=D+E
Work In Progress			
Total Stock Currently In Production	£	322.044	G
Product Value When Complete	£	952.032	H
Net Stock Valuation	£	1187.549	J=F+G

The report that opens will list the values of items held in stock (including those already allocated to production), items already in use in production (work in progress), and also the value of outstanding purchase order items.

The value of stock is calculated on a **replacement cost** basis, using the unit cost of each stock item as the current buying-in cost of that item. It does not take account of historical value of stock previously bought at lower costs.

Chapter 11. Reports

The Reports dialog

Choosing a report

The **Reports** dialog is opened by choosing **Reports** from the **Reports** menu. Some of these reports are also available directly from the **Reports** menu itself, in which case only the **Filter Criteria** area of this dialog will be displayed.

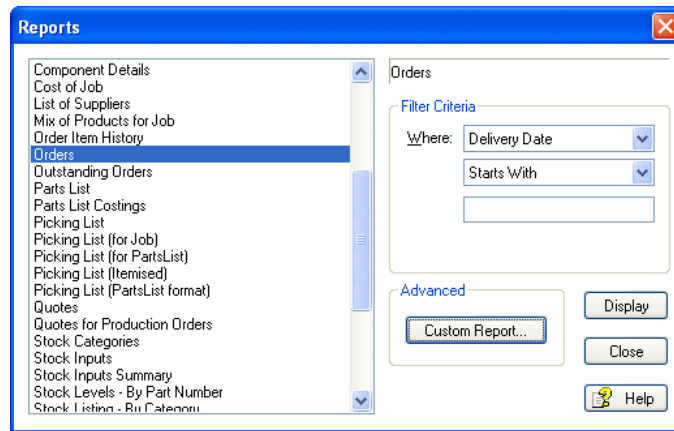

Choose a report by clicking on its name in the list of reports at the left-hand side of the dialog and then pressing the **Display** button.

Selecting data to be included

On the right-hand side of the dialog (which will be the only part displayed if a report was chosen directly from the **Reports** menu), a set of controls allows you to selectively choose data to be included in the report.

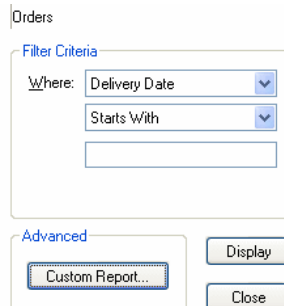

You can apply various **Filter Criteria** to the data, based on the field shown in the **Where** drop-down list. The fields available in this list will depend on the report you have chosen, as the list will only show fields relevant to that particular report.

If you want to display a complete report containing all the relevant data from the database, then the criteria fields should be left blank. (The setting in the **Where** drop-down list is only used if there are values in the box (or boxes) below).

From the **Where** drop-down list, choose the field on which you want to filter the information.

Filter Criteria

Where: Company Name

- Company Name
- Description
- Order Code
- Required Date
- Supplier

Having chosen the field on which you want to filter, the second drop-down list allows you to choose how to actually filter the values found in that field. You can choose one of the following settings:

- **Starts With** – the filter matches the values based on the start of the field.
- **Is** - the chosen field is exactly a particular value.
- **Is Not** - the chosen field is not exactly a particular value.
- **Contains** – the filter matches the values if it contains any part of the field.
- **Greater Than** - the chosen field is greater than a particular value.
- **Less Than** - the chosen field is less than a particular value.
- **Is Like** - the chosen field matches a range of values based on a 'pattern' (see below).
- **Between** - the chosen field is between two values.

Filter Criteria

Where: Supplier

Starts With

- Starts With
- Is
- Is Not
- Contains
- Greater Than
- Less Than
- Is Like
- Between

Advanced

Custom Report...

Close

Depending on the setting you choose, you will need to enter one or two values in the boxes provided. **Between** requires two values, whereas the others require one. In the example shown below, we have chosen to include all records where the **Supplier** is between **A** and **F**.

Filter Criteria

Where: Supplier

Between

A

And: F

Pattern matching

When you choose **Is Like** from the drop-down list of settings, the value you enter in the edit box can include **wildcard** characters. These allow you to match a range of values that fit a particular pattern. Two wildcard characters are recognised, * and ?. Some examples of wildcard patterns are shown here:

Pattern	Matches all records where:
AX*	first two letters are AX, followed by any number of characters (including no characters after AX).
A?2	first letter is A, second is any single character, last is 2.
PP letters	PP appear as a pair, with zero or more characters before and/or after.

Viewing and printing

When you have chosen the filter criteria you wish to apply (if any), the report can be viewed on-screen by pressing **Display**.

If there are no suitable records in the database, or none matching the criteria you have selected, a message appears telling you there are **No records to display**.

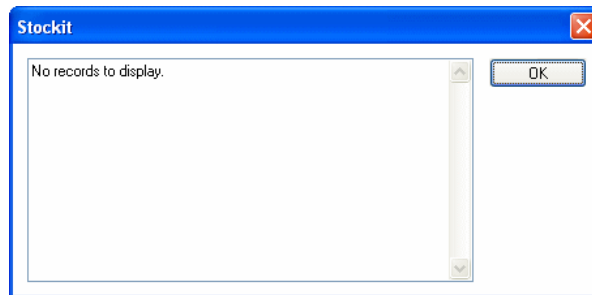

If there are some records to include in the report, it will appear on the screen.

Location	Description	Part Number	Supplier	In Stock
321	2-Input Nand	74LS00	Digilkey	0.00
654	3-Input Nand	74LS11	Digilkey	0.00
Row 1 Bin 109	47mfd 35V electrolytic	35TWS47M0611	DTP	0.00
Row 1 Bin 12	400mW 1% Metal Film Resistor	MRS16 220R	MILSPEC	0.00
Row 1 Bin 153	PNP med power transistor	ZTX500	MILSPEC	0.00
Row 1 Bin 25	400mW 1% Metal Film Resistor	MRS16 1K	MILSPEC	0.00
Row 1 Bin 37	400mW 1% Metal Film Resistor	MRS16 3K3	MILSPEC	0.00
Row 1 Bin 39	400mW 1% Metal Film Resistor	MRS16 5K6	MILSPEC	0.00
Row 1 Bin 40	400mW 1% Metal Film Resistor	MRS16 6K8	MILSPEC	0.00
Row 1 Bin 50	400mW 1% Metal Film Resistor	MRS16 100K	MILSPEC	25.00
Row 2 Bin 331	MKS2 0.01mfd 10% 63V Capacitor	CX18U	MILSPEC	0.00
Row 2 Bin 333	MKS2 0.1mfd 10% 63V Capacitor	CX21X	MILSPEC	0.00
Row 2 Bin 73	Switch Mode PSU Controller IC	UA78S40	MILSPEC	0.00
Row 2 Bin 75	10k linear miniature pot	JM71N	MILSPEC	0.00
Row 3 Bay 201A	25A 50V Bridge Rectifier	26MB5B	DTP	0.00
Row 3 Bin 72	1mm single sided PCB PIN	PIN 2145	MILSPEC	0.00
Row 5 Bin 39	Bare PCB for DCS01 speed control	DCS-SA0006-PCB	S N L	0.00

If you want to see what it will look like when printed, choose **Print Preview** from the **File** menu. To print it out, simply choose **Print** from the **File** menu, and print using the standard **Windows Print** dialog that appears.

Customising Reports

Clicking the **Custom Report...** button on the **Reports** dialog will display the **Custom Report** dialog which allows a custom version of the selected report to be set up.

The Custom Report dialog

A custom version of a report may be setup as an alternative to or in addition to the 'built-in' version of the report and is generated as a Microsoft Word document. Any changes made to the Custom Report setup will be applicable to all users.

Note: To use the Custom Report facility you must have Microsoft Word installed on your system

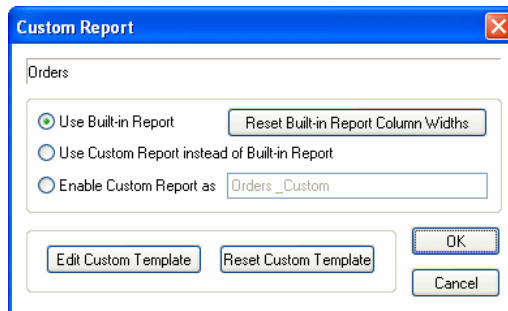

The **Use Built-in Report** option indicates that no custom version of named report is to be available, only the built-in version.

The **Use Custom Report instead of Built-in Report** option means that the custom version of the report will always be produced instead of the built-in version. Displaying the report from the **Reports** dialog will generate the custom version of the report. In addition, the custom report will be used whenever the report in question is created as a result of performing some other action. For example, as in the case of **Purchase Orders** being generated when **Shortages** are allocated.

Note: Some editing functionality is only available via the built-in version of certain outputs. For example, Adding notes to a Purchase Order can only be done when using the built-in Purchase Order format.

The **Enable Custom Report as** option allows the custom version of the report to be used in addition to the built-in version. The custom report is made available in the list of reports in the **Reports** dialog using the report name specified, which must be different from the name of the built-in report. Where the report is generated by some other action the built-in version will continue to be used.

Custom Reports are generated as Microsoft Word documents and although automatically saved into the Stockit reports folder, once generated is 'outside' the Stockit scope. Any changes made to a custom report after it has been created will not affect the data held in the Stockit database.

Clicking the **Edit Custom Template** button will display the report's customisable template as a Microsoft Word document template. Once the format has been modified, the template should be saved using the **Save** or **Save As** options in Microsoft Word.

Once a report's custom template has been modified it is retained even if the custom version of the report is subsequently turned off. This means that if the custom report is later turned back on, any customisation changes will still be present.

If at any time you wish to discard any changes you have made to the custom template and return it to its default format, you may do so by clicking the **Reset Custom Template** button. You will be asked to confirm that this is what you wish to do before it removes your customisation changes.

Customising Report Templates

For each type of report or output there is a Microsoft Word format document template that defines the report format and which may be modified to produce a version of the report customised to your own requirements.

Pictures, ClipArt and WordArt may be inserted into your customised format; the only restriction is that they must be in-line with the document text rather than 'floating' in front or behind it.

Stockit uses its own 'Data', 'Function' and 'Control' fields embedded in the template to specify what and how information is to be included in the report. When the report is generated, these fields are replaced with the data values extracted from the database records used by the report.

The simple method of customising a report format is to use Microsoft Word to add additional formatting or images, etc to the template and to reposition the Data and Function fields already provided in the report to give the desired layout.

Shown below is an example of the custom template for **Purchase Orders**:

ReportHeader			
GroupHeader		[Purchase Orders.Order Number]	
Purchase Order			
To:	[Company Name] [Address 1] [Address 2] [Address 3] [Address 4] [Print Orders Query.Postoode]	From:	[Company] [Address1] [Address2] [Address3] [Address4] [Print Orders Plus Query.Compa]
Tel:	[Supplier_Phones]	Tel:	[Phones]
Fax:	[Print Orders Query.Fax]	Fax:	[Print Orders Plus Query.Compa]
		Email:	[Print Orders Plus Query.Compa]
Attn:	[Print Orders Query.Contact]	Contact:	[Print Orders Plus Query.Compa]
Your Ref:	[Ext Ref]	Our Order No:	[Purchase Orders.Order Number]
Order Date:	[Order Date]	A/C No:	[Account Number]
{#1}	[Expected Date]	{#2}	[VAT Reg]
Required Date:	[Required Date]		
Qty	Suppliers Part No	Part No	Description
Detail sectionbreak			
{#4} {#5}	[SupplierPart Number]	[Part Number]	[Description]
	{bool_line:[Item Notes]}		
GroupFooter			
Notes: [Purchase Orders.Notes]			
Definitions			
1 bool_field:[Expected Date]:Expected Date:			
2 bool_field:[VAT Reg]:VAT No:			
3 bool_field:[Registration]:Reg No:			
4 fieldn:[Display Qty]			
5 Display Unit			

If, when modifying a custom report template, an error is introduced, when the custom report is next run a message identifying the problem will be reported and the report will be aborted. The custom template should be re-edited to correct the error and the report run again.

For full details of the **Data**, **Function** and **Control** fields supported in report templates, open the **Custom Report** dialog and then press <F1> to access the relevant online help pages.

The custom templates for the Stockit label outputs utilise the Microsoft Word Mail Merge facility and are each formatted like a Mail Merge main document. The label type produced may be changed by selecting a different type of label within the word document template.

Available reports

Stores

Labels - "bin" labels for marking items in stores. This includes a pre-formatted report to fit Avery standard labels.

Movement - two reports covering stock inputs and stock movements.

Parts list - parts list forms.

Picking list for parts list - stores picking list for picking items needed to build a parts list.

Stock by category - stock items sorted by their category.

Stock by location - stock items sorted by their physical location.

Stock by part number - stock items sorted by their part number.

Stock by supplier - stock items sorted by their supplier name.

Stock by supplier part number - stock items sorted by their supplier part number.

Stock levels by part number - current stock levels, sorted by part number.

Suppliers - supplier records.

Orders

Orders - order forms.

Outstanding orders - order items currently outstanding.

Order history - current and old purchase orders.

Request for quote - request quote for non-production order.

Production

Assembly list - two styles of manufacturing assembly lists.

Mix of products - listing mix of products for production jobs

Picking list - picking lists for products or jobs in two different styles.

Request for quote - request quote for production order.

Awaiting Non-Production – details stock items not on production order currently being awaited by production jobs.

Financial

Stock valuation - value of stock in hand, on order and in production.

Stock price update variance - "before and after" report of stock price changes.

The Report Builder dialog

The **Report Builder** is used to generate custom reports from a range of information sources in your Stockit database. You can choose which fields you want to output, the order they come out in, and also apply filtering and sorting to the records included in the report.

Choosing a source

The **Report Builder** dialog is opened by choosing **Report Builder** from the **Reports** menu, or by clicking on the icon on the toolbar. Choose your information source from the drop-down list at the top under **Select Information From:**

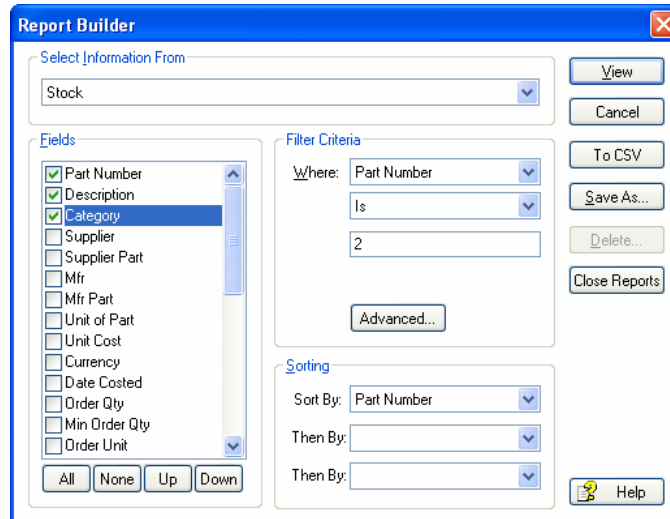

Choosing fields to include

As an information source is selected, the 'Fields' list will update to display all the available fields in the selected source. To include a particular field in the report, select its check box.

Below the list of fields are buttons that allow you to include or exclude all fields, and to re-order the fields by moving the selected row up or down the list.

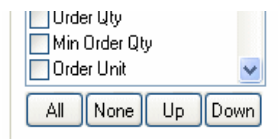

Selecting records to include

As with the **Reports** dialog, you can filter the records on up to three different criteria. This allows you to be quite selective about which records you include. For example, you might choose to report all stock items that have a **Category** starting with **Wire** and have a stock level of **less than 10**.

To set a single filter, use the filter controls shown on the dialog itself. If you wish to use more than one filter, click on the **Advanced** button to display the **Filter** dialog. This dialog allows you to choose up to three filter criteria.

Sorting records

As well as filtering records, you can also sort on up to three different fields. Choose the field on which you wish to sort from the drop-down list of field names.

Producing the report

By pressing the **View** button, the report is displayed on the screen and may be printed by choosing **Print** from the **File** menu.

Part Number	Description	Category
32/0.2WHITE	32/0.2 WHITE wire	WIRE
7/0.2RED	7/0.2 RED wire	WIRE
7/0.2YELLOW	7/0.2 Yellow wire	WIRE
CO14BLACK	17A 28/0.3 car cable	WIRE
CO14BLUE	17Amp 28/0.03 BLUE car cable	WIRE
CO14BROWN	17A 28/0.3 BROWN car cable	WIRE
CO14RED	17A 28/0.3 RED car cable	WIRE

You can also use the **Report Builder** to generate CSV (comma separated values) files directly, which you may find useful for transferring information to other systems.

Chapter 12. Advanced Tasks

Backing up the database

Stockit includes an integrated backup and restore facility for increased security. The common saying “time is money” is very relevant when you think of how much time it would take to re-enter all your stock information from scratch – even if you actually had all the information you needed. A backup is absolutely essential to a business.

Adding Stockit database to your own backup

If you already have a scheme in place for backing up your work for your other software, you should add the Stockit database file into this backup. All the Stockit information is held in the single database file, so you will only need to make a backup copy of that one file.

Using automated backup

If you don’t already have a backup scheme (which you should seriously consider setting up), or if you want a ‘belt and braces’ setup, Stockit includes the ability to take an automatic copy of the database file for you according to various settings.

Setting automated backup options

Use the **Options** dialog from the **Tools** menu and the **Backup** page to control settings to set the frequency and destination for automated backups.

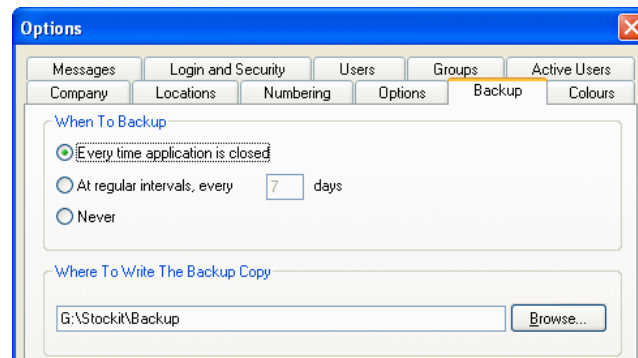

The setting for the backup interval is stored in the database itself, so that everyone using the database follows the same rules for how often it should be backed up.

The location is stored in the system registry on each computer, allowing the backup to be written to the most appropriate place according to which computer Stockit is running on.

When does the backup happen?

The database is backed up according to the settings in the **When To Backup** section of this dialog. It is recommended that you only use the setting **Never** if you are making your own backup copy through an alternative scheme.

As you quit the application and close the database, the backup settings are checked to see if a backup should be attempted. If set to happen **at intervals**, the date of the last backup is also checked. If a backup is needed, you are prompted to confirm that a backup should be done.

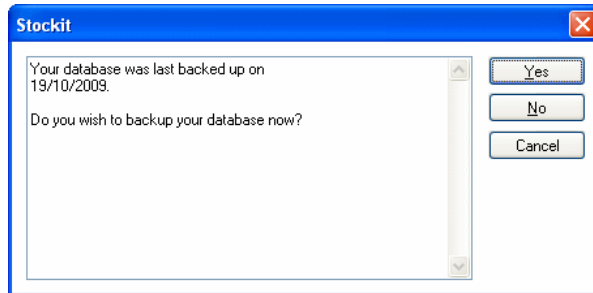

If you are running in a multi-user configuration, an automated backup will only take place if the program can gain **exclusive** access to the database.

Where does the backup go?

The backup copy of the database file has the same name as the database you are backing up, with the words **Backup copy of xxxx** added at the start of the name.

The folder in which the backup file should be stored is specified on the **Options** dialog page. This could be the same folder as the database file itself, or (perhaps a better option) a folder on another computer in case your computer hardware fails.

Restoring the database

Sometimes it might be necessary to restore a backup copy of the database. Doing this will 'wind the clock back' to the point at which the backup copy was done. Any changes made to the database since the backup would then be lost, so you should only restore an earlier copy of the database if you are really sure that this is what you want to do.

If you should ever need to reload a backup copy of the database for any reason, there are two methods or procedures for doing this.

Restoring using Stockit

If you are running Stockit, you can select **Restore** from the **Tools** menu, browse to the saved copy of the database file, and restore it 'over the top' of the existing database file.

Stockit will need to close any forms that you have open before the **Restore** can take place, so that the existing database file can be closed before it is overwritten.

If you are running in a multi-user configuration and there are two or more people logged into the database then Restore will not operate. You will see a warning message that Stockit was unable to gain 'exclusive access' to the database file. You will need to get the other user(s) to close their copies of Stockit before you can use the Restore facility.

Restoring outside Stockit

Although it is in theory possible to restore the database outside Stockit's control, this should really be avoided. You should instead use the **Restore** option provided for that purpose within the Stockit program.

It is actually possible to overwrite a database file that is still in use by other instances of the Stockit program, potentially causing them to quit unexpectedly or even to cause data corruption.

Moving the database

The name of the database file that your copy of Stockit uses is defined on the **Locations** page of the **Options** dialog, which can be accessed through the **Tools** menu.

Making a copy of the database

The first step in moving the database is to copy the existing file to the new location.

To do this, you can either use the **Backup** option on the **Tools** menu to save a copy, or you can use the Windows Explorer to copy the database file itself.

The first method is the one we recommend, as it makes sure that you have 'exclusive' access to the database, preventing any possible loss of information that might otherwise happen if there were several people still writing to the database file when you copied it. You should only take a 'file copy' of the database if you are sure no one is using it at the time.

Switching to a different database

Once you have made a copy of the database, you will need to switch your copy of Stockit to use the new file. The database path that you need to change is defined on the **Locations** page of the **Options** dialog.

There are two database locations on this dialog. The first is for the main or 'real' database that you use for 'live' stock information. The other is for the tutorial database that you can use to learn how to use Stockit or to try out features without affecting your main database.

Note: If you are running a demonstration copy of Stockit, this will only access the Tutorial database.

To change your copy of Stockit to read a different database file, click on the **Browse** button alongside the current database name.

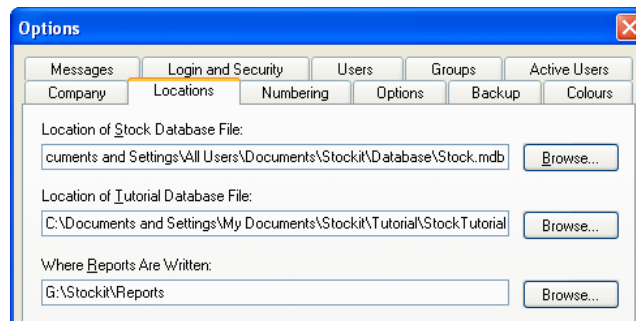

Use the standard Windows file browser to locate the database file you want to use instead of the current one, and press **Open**. When you press **Apply** or **OK** on the **Options** dialog itself, the current database and any open dialogs and forms may be closed, and the new database opened.

Note: *Tutorial and Main databases are not interchangeable. If you browse for a main database and choose a tutorial database file, Stockit will report an error and ask you to try a different file.*

Deleting historical data

Over time, there is a gradual build up of records. Eventually, the increasing size of the database due to these records will gradually slow down the operation of Stockit. To recover from this situation, it is possible to remove some or all of these historical records. Another situation is when it becomes necessary to remove obsolete stock items. It will not be possible to do this while records exist which refer to the items.

Select **Remove Old Records** from the **Tools** menu.

You may either type a date from which you want to keep records, or click on the **calendar** symbol for the date selector. As well as removing stock movement records, you can optionally remove production and purchase order history as well.

Note: *Before removing any records, you should always create a report of the data you are removing, so that you have a secure external record.*

Repairing the database

Regardless of how well a program is written, over time minor errors will creep in to the data. This could be due to power supply fluctuations, operating system instabilities, network collisions, even other applications failing in a variety of ways. Because of this, it is desirable to have a means for the program to cross check and repair any minor inconsistencies.

To use this feature, select **Maintenance** from the **Tools** menu and click on the **Repair** option. The cursor will disappear for a few seconds while the database is checked, and reappear when the job is complete. It is advisable to run this routinely at approximately monthly intervals.

Compacting the database

When a record is deleted, it is impractical to remove the record immediately. This is because it would involve rebuilding all the affected index files, a time consuming process which would slow Stockit unacceptably. Instead, the record is merely marked as deleted, but remains in the database. Of course, over time the burden of unwanted entries becomes progressively greater until it impacts on the speed of operation. Before this point is reached, a method is needed to physically remove these deleted entries.

This is provided within the **Maintenance** menu, selected from the **Tools** menu. Select the **Compact** option. The cursor disappears for a few seconds, and hard disc activity may occur. When the cursor reappears, the process is complete. If the size of the main database is checked before and after this process, some idea of the quantity of unwanted records can be gained.

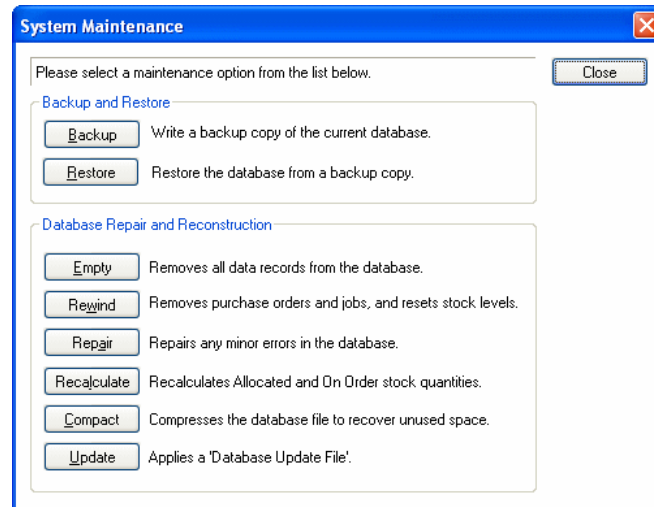

Emptying the database

Sometimes removing old records is simply not enough, and more data must be removed. Two different levels are provided for this (**Rewind** and **Empty**). Both options are accessed from the **Maintenance** option on the **Tools** menu. The **Rewind** option will reset all the stock levels, but leave the basic information, and the **Empty** option returns the database to its condition following the first initial installation.

The less aggressive (**Rewind**) removes all dynamic data and leaves only basic information, namely suppliers, categories, stock and parts lists. All orders, jobs, and history are removed, plus all stock quantities are set to zero. This allows a 'clean slate' start without having to re-enter fixed information.

The more aggressive (**Empty**) removes all data, and leaves a totally empty database, apart from the default entries, which are restored if they have been deleted.

Note: Before any data is removed, you are always warned of the effect, and asked to confirm the action. You should be careful not to confirm the action reflexively.

Chapter 13. Data Import and Export

Importing Data

Using the Import Wizard

Data can be imported from other systems using files known as “comma-separated values” or “CSV” files. These are text files that present the data as lines of information, usually one line per record with each field on the line separated by a comma. They can be created as pure text or extracted from a spreadsheet, such as Microsoft Excel.

Data can be imported in this way into the Stock, Stock Alternates, Suppliers and Categories forms of a Stockit database. Parts Lists can also be imported using a slightly different mechanism.

► To use the Import Wizard

1. From the **File** menu, choose **Import**, then **Import Wizard**.

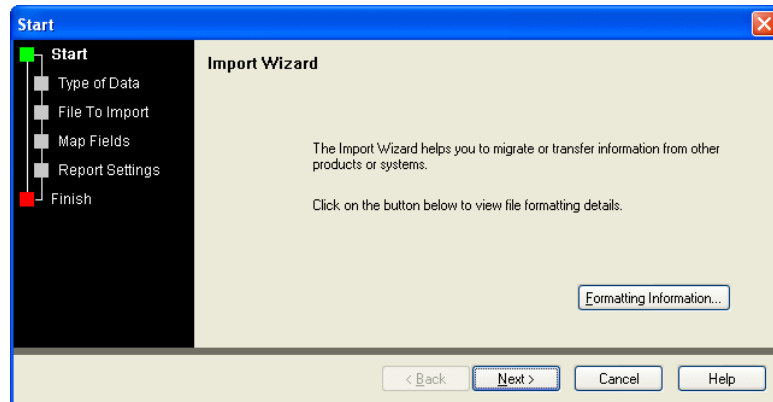

2. If using the **Import Wizard** for the first time, by clicking the **Formatting Information** button, it will run the online help system and display the format of the import data that it is expecting.
3. Press **Next>** to move to the page named **Type of Data**. As well as using **Next>**, you can also simply click on the title **Type of Data** or **File To Import**, **Map Fields** etc. to move to the next page.
4. On the **Type of Data** page, select **Comma Separated (CSV) File** or **StockWin** or **Stockit Pro** if importing from one of the older systems supported.

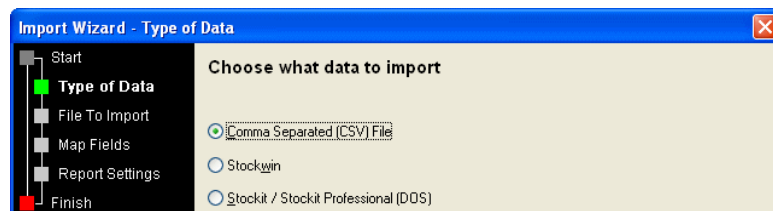

5. Press **Next>**. On the **Map Fields** page, you can map the fields that exist in the source data to fields that are available in Stockit. For example, in your source data you might have used a field called **Part_Num** which should be mapped to **Part Number** in Stockit.
6. You can also use the **Best Fit Fields** button to help you with the mapping selection.
7. This dialog allows you to map these mappings.

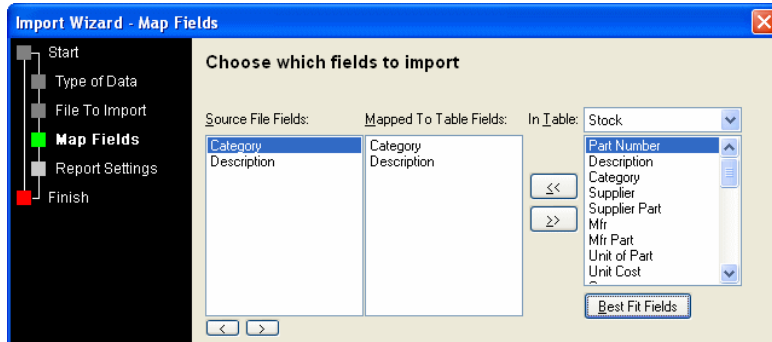

8. On this dialog, you must also make also make choose which table you import into. Use the **In Table:** drop-down list to make the table selection.

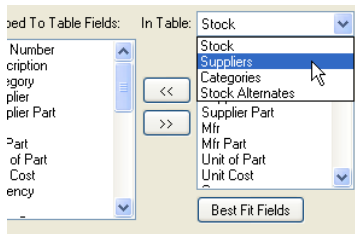

9. Make your selections for mappings and then press **Next>**
10. From the **Report Settings** page, make your choice of reports.
11. Choose the location for your report to be written.

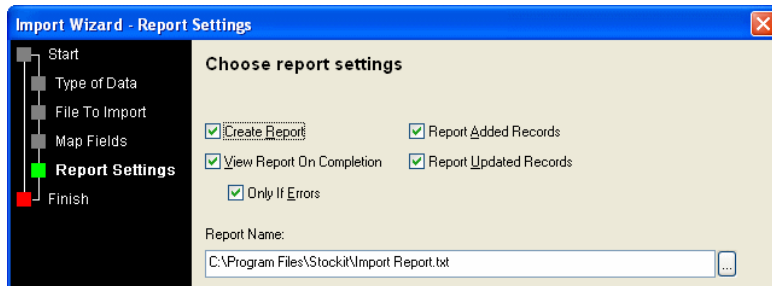

12. Press **Next>**
13. The **Finish** page will display a summary of the selections you have made previously in the Wizard.

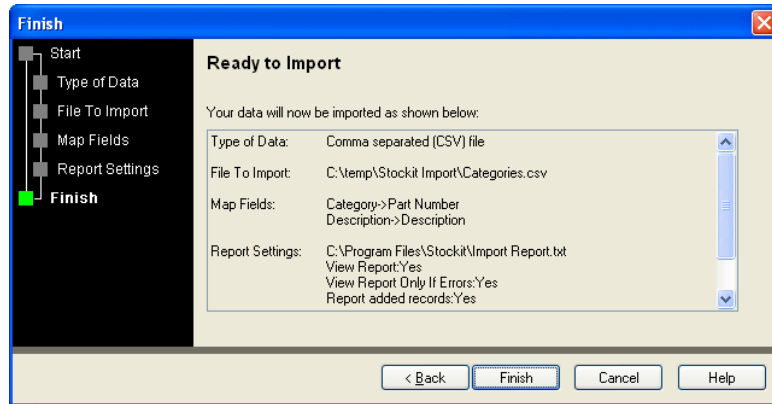

14. Review your selections and then press the **Finish** button to start the import.

Important when importing Stock files

It is worth noting that when importing Stock files for example, if a Supplier or Category is not available you will not be able to import the stock file; you must have both Suppliers and Categories available before stock can be imported, these should be imported first.

Importing Parts Lists

Parts Lists can also be imported from other systems using CSV files. Again, as with Stock files etc. these are text files that present the data as lines of information, usually one line per record with each field on the line separated by a comma.

► To use the Import Wizard

1. From the **File** menu, choose **Import >**, then **Parts List**

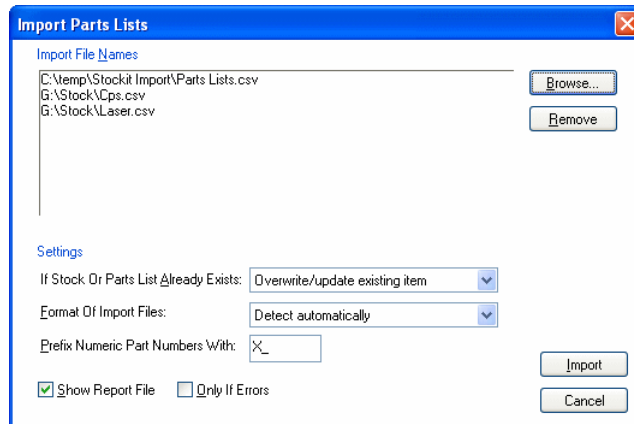

2. Use the **Browse** button to select the **Parts List CSV** files for import. You can choose more than one to import. Each file creates a separate Parts List in Stockit.
3. The **Settings** portion of the dialog allows you to specify various settings for how the import should process your import files, see below for details.
4. Once you have made your choices, use the **Import** button to start the import process and the Parts Lists will appear in the **Parts Lists Form**.

Settings

Settings exist on the **Import Parts List** dialog for you to decide how the parts lists are imported:

Settings

If Stock Or Parts List Already Exists:

Format Of Import Files:

Prefix Numeric Part Numbers With:

Show Report File Only If Errors

If Stock Or Parts List Already Exists:

If an import file contains a parts list for a stock item that already exists (either as a parts list or as a 'plain' stock item), you can specify whether the import should continue automatically (updating the existing parts list, or converting the stock item into a parts list), should prompt you before doing so, or should ignore this import file and move on.

If Stock Or Parts List Already Exists:

Format Of Import Files:

Prefix Numeric Part Numbers With:

Format Of Import Files:

This setting allows you to specify the format of the parts list files you wish to import. At present, the only setting is for automatic detection of the format, where the program will examine the import files and determine the format for you. In future, other format settings may appear in this list.

Prefix Numeric Part Numbers With:

As each item in a parts list file is loaded, you can optionally add a user-defined prefix to all numeric part numbers for these items. If you don't want to add a prefix, simply leave this field blank.

Show Report File:

The import process creates a report file, you can view this on-screen at the end of the import if you wish by checking the **Show Report File** check box. You can also choose to only see this file if errors occur during the import by checking the **Only If Errors** check box.

Prefix Numeric Part Numbers With:

Show Report File Only If Errors

Exporting Data in CSV and RTF Formats

Comma-Separated Values (CSV)

Any form that contains a grid (e.g. Stock, Suppliers, Categories etc.) can be exported to a comma separated (CSV) file. To save as CSV format, from the **File** menu choose **Save As**, and then choose **Comma Separated Values (CSV) Files (*.csv)** from the drop-down list **Save as type**.

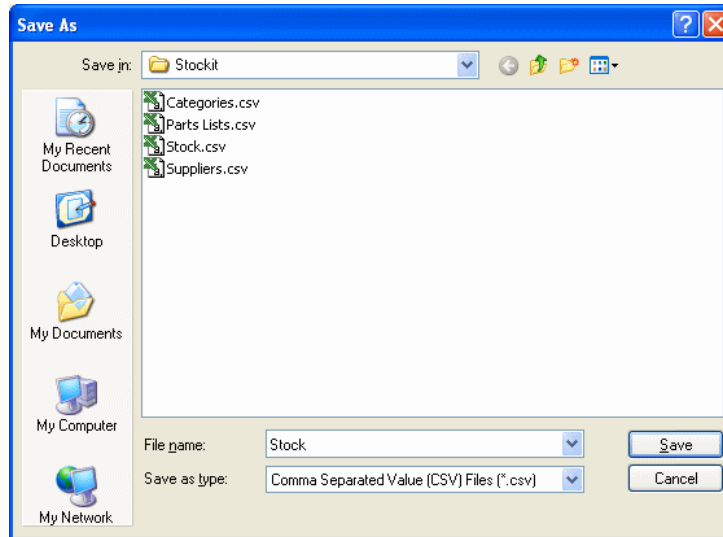

All the currently visible columns of the grid will be exported as fields on each record in the file, so you can control what items you export by using the **Customise Grid** option to hide or display the necessary fields.

All data in these forms can also be exported using the **Report Builder** option from the **Reports** menu. The Report Builder has more control over the fields that you can export; the fields are selective.

Rich Text Format (RTF)

Any form that contains a grid (including 'paper-style' forms such as purchase orders) can be exported as a **Rich Text Format (RTF)** file. This file, which should be readable in many word processing applications, such as Microsoft Word and should give a good representation of the on-screen appearance of the grid or form.

As with the CSV output, use **Save As** on the **File** menu, and choose **Rich Text Format Files (*.rtf)** as the output type. This is selected from the drop-down list of choices under **Save as type**:

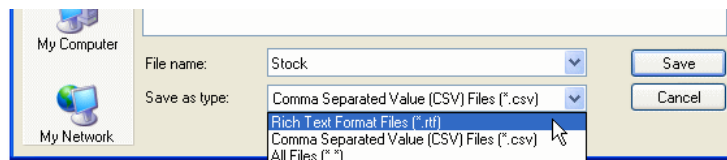

Options for exported files

On the **Options** dialog (available from the **Tools** menu), the **Options** page has some settings that apply to exported files.

Output field names

When exporting tables as CSV files for import into other applications, it is generally a good idea to include the field names as the first line in the exported file. This might help the ‘receiving’ application to interpret the file correctly, or simply help you understand which column is which. Some tables (stock items, for example) have a number of fields that would otherwise be indistinguishable (e.g. many ‘quantity’ values).

If you are exporting data to be modified and then re-loaded into Stockit using the Import Wizard, including field names should allow Stockit to map the fields in your re-imported file onto the corresponding database table fields automatically.

Under **Export**, set the **Output Field Names To Line 1** check box to output field names. Clear it to leave these out and to only write ‘data’ records to the output file. Field names are written to the first line of the output file as text items enclosed in double quotes.

This option only applies to CSV files.

Send to application

You have the option of opening the exported file in the associated application for this type of file (if your system has one defined). For example, exporting an RTF file could launch Microsoft Word if installed as the default application for this type of file.

If no application is set up to handle the type of file you are exporting, setting this switch has no effect.

Chapter 14. Networking and Multi-user Configuration

Supported networks

Stockit uses the Microsoft Jet database engine that only requires 'standard' file access to the database file. Any network that allows file sharing from normal Windows applications should be suitable for use with Stockit.

Networking overview

Database and software

Program and database files should be installed in shared folders that are accessible to all network users who will need to run Stockit. These users will also need read/write access to the database folder. If they only have read access, Stockit will ask if you want to make the database file writeable each time the application is started, which of course it will not be able to do.

Users and groups

Each person who needs to use Stockit should be given a username and password. Some usernames could be 'generic', for example if there is a single computer in despatch that is used by several people then the username could be 'despatch'. The only restriction is that any username cannot be logged into the database more than once.

The procedure for creating user and group names is described in *User configuration* on page 162.

Locking

To allow true multi-user operation, Stockit uses several levels of locking to control access to different areas of the database and avoid conflicts between users attempting to modify the same data.

This is all done without any specific action required by the user, except in the occasional case where you try and access something that is locked by someone else. In this case you generally have the opportunity to retry (in case the required resource is only briefly locked and is now available) or to cancel the action you were trying to carry out.

Although the locking is carried out without needing any action from the user, the various levels of locking are described below so that you can understand the implications of any lock conflicts that might happen from time to time.

Database lock

The highest level of lock is the entire database. Few operations require exclusive' access to the database, generally only those that have a widespread effect on the database file. These include **Backup**, **Restore**, converting from an earlier database format, and the **Maintenance** tools.

Now you can proceed to installing your activation code.

Installing your activation code

The activation code is 5 sets of 4-digit numbers. Start **Stockit**, choose **Tools** and **Options**, then **Login and Security**.

Click on the **Change** button. Now enter the activation code in the lower part of the dialog:

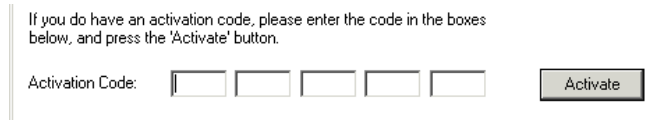

Enter the code in the boxes shown, and press the **Activate** button.

Note: If you have received your authorisation code by email, and use Copy to copy it to the clipboard before opening the above dialog, the code will be entered in the boxes for you automatically.

If successful, a message is displayed telling you how many users can now access the database at any one time.

Username and passwords

Creating usernames and passwords

To help you track who is using the system in a multi-user configuration, it is recommended that you create a separate username for each individual that needs to use the system. This is described in the section **User Configuration** in Chapter 13 of this Users Guide.

If you are going to enable multiple user access, you will need to create usernames, or at least check that the built-in ones are suitable.

If you are using the system in a 'single user shared database' configuration (with only one user at a time logged in), it is recommended that you still create usernames so that you can track who is using the system at any particular time.

Requiring passwords at Login

If you want your users to enter their password when they log in, you should set the checkbox 'Users must have passwords' on the *Login and Security* page.

The other setting shown here, **Anonymous login**, should be cleared when running with multiple concurrent users. If this setting is checked, the login dialog will not require a username, and will log in with the default user **admin**. The next person to try and start the program will not be able to gain access to the database because **admin** is already logged in!

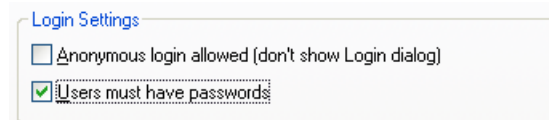

Making the files accessible

To run Stockit on more than one computer, it is necessary to make the database and program files accessible to everyone who will be running Stockit. This can be done in one of two ways as described here.

Sharing the program and database files

To make the existing files accessible in their present location, use the Windows Explorer to share the main Stockit program folder. Find the folder in which you installed Stockit (the default location is under C:\Program Files\Stockit™), click on the folder then choose **Sharing** from the **File** menu. Click the **Share This Folder** button, enter an appropriate name for the shared folder and press **OK**.

If during the original installation you chose to install the database in a separate folder (not a folder under the program folder), you will need to repeat the task for the database folder so that it too is accessible.

If you need it, you should find that detailed information on sharing folders is available in the Windows on-line Help.

Moving the existing installation

As an alternative to sharing the existing installed folder(s), you might instead wish to hold the shared files on another computer. Instead of simply sharing the existing Stockit program and database folders, you will need to move them to a suitable location on the designated file server.

After the folders have been moved, all the program shortcuts and other settings will need to be updated to reflect the new location, otherwise the shortcuts on your **Start** menu and desktop will still be trying to find the program on your local hard drive. The easiest way to do this is to follow the procedure *Installing Stockit on the other computers* on this first computer as well.

Setting up the remaining computers

Installing Stockit on the other computers

On the second and subsequent computers, run the **Stockit Setup** program from the CD or downloaded file, and choose the **Additional User** option when prompted to choose the **installation type**.

Selecting this option will prompt you to locate the program and database files that were installed on the file server. Your system will be prepared with the locations of these files so that you can access the shared program and database.

Note: *Certain system files (database drivers, etc) necessary to the operation of the program may still be installed on your local hard drive.*

User configuration

Stockit controls multi-user access to the database with user names that you (or your administrator) set up in the database itself. Some names are built into the database as shipped, but you can add others as you need them.

Each user has a user name and password, and also belongs to a **group**. Users are added using the **User** page from the **Options** dialog.

User Name, full name, Group and password are defined for each user.

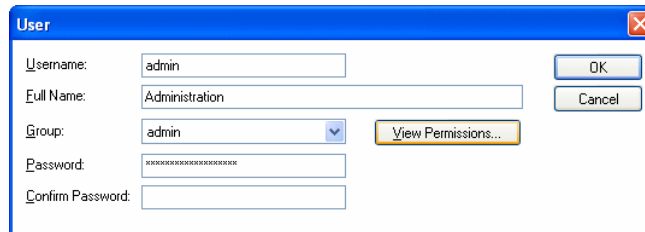

Each group has a set of **permissions** listing what areas of the application or database they can access. These are defined when creating the Group names but can be viewed from this page using **View Permissions**.

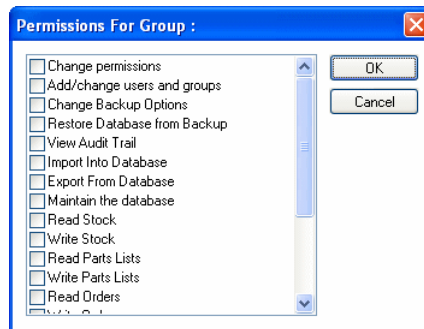

If you are running a single-user configuration, it is still a good idea to keep your program (and database) password-protected.

All user configurations are done through the **Options** dialog on the **Tools** menu.

Groups

Groups are used to group together users who all need the same access permissions to the database. You can either use the built-in groups (modifying their permissions as necessary), or create your own.

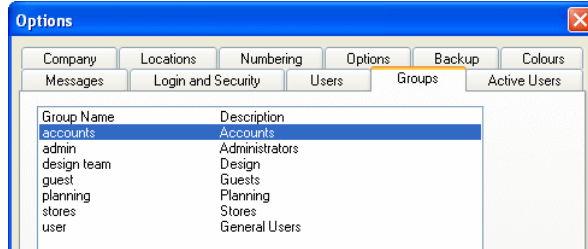

Users

Each user who needs to log into Stockit should have a user name. This will allow you to more easily track which users are currently logged into the system at any one time (see *Active Users* below). As with groups, there are some built-in users already in the database when first installed. You can use those users if you want, or create your own.

Note: The 'admin' user cannot be removed, to prevent you getting 'locked out' accidentally by having no users with administrator permissions.

Login options

Various login options are available on the **Login and Security** page of the **Options** dialog.

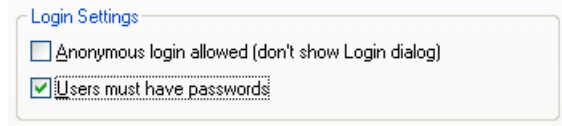

If running in a multi-user configuration, the checkbox **Anonymous Login** should be cleared. If this option is set, then the first user starting the program will automatically be logged into the database as user **admin**. Second and subsequent users will then be unable to access the database.

Depending on how secure you wish your system to be, passwords are optional in Stockit. You can have user names for each of your users so that you know who is logged in at any time, but you can if you wish allow them to log in without specifying a password by unchecking the **Users must have a password** check box .

Active Users

You can find out which users are currently logged into the database at any time by choosing **Options** from the **Tools** menu, and selecting the **Active Users** page on the options dialog.

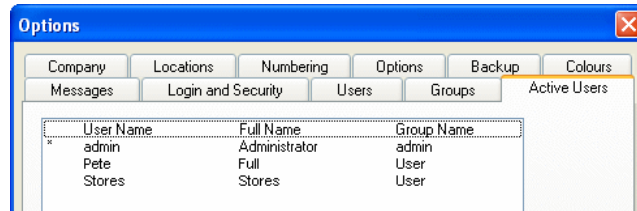

This list shows you the user name (and the Full Name) of all users currently logged into the database. You might need this information, for example, if you need to upgrade the system, restore a previous version of the database, or carry out any other administrative task that requires exclusive access to the database. Knowing who's logged in will help you get everyone to log out!

Chapter 15. Trouble-shooting

Installation

There are generally very few problems with installation, but some of the possible issues are listed below.

- **Application still running:** you will need to close down any copies of Stockit that are still running. You cannot install the software or database when these are still in use.
- **Microsoft “Jet” database engine in use:** Stockit uses this database engine as the means of interacting with the database file itself. If any other applications such as Microsoft Access are currently running, the Stockit Setup program may not be able to install or update necessary system files.

Logging in

If some part of the software has failed for any reason, causing the Stockit application to quit without closing normally, then your user name will be left marked as ‘logged in’ in the database. This situation can be fixed as follows:

If running in a multi-user configuration, all users need to log out or quit the Stockit application.

From the **Start** menu on your Windows taskbar, choose **Programs**, then **Stockit**, and finally **Stockit (Recover)**.

Once the login dialog appears, you can log in as normal and resume working.

Locking

As described in the section *Locking*, it is possible that for some reason an item remains locked when it should have been released. The procedure for recovering from this is the same as described in the previous section **Logging in**.

Appendix A. Glossary

Glossary of terms

Allocate Stock – used in the production process to allocate stock to your Mix of Products. Also see Trial Kitting and Mix of Products.

Assemblies – these are anything which require a parts list in their own right. It may be a product or sub-product (which could call up components, sub-products and sub-assemblies); it may be a sub-assembly that could call up sub-products, sub-assemblies and components, or it may be a specially made component that - although brought in as a single item - requires a parts list to properly define it.

Assembly List - information for assembling the product; it is also used to provide a guide to the location of components of the same type.

Backup - the term applied to the process of taking a complete copy of a defined quantity of data. In the case of Stockit this would be the complete stock database. This 'copy' is normally stored separately from the original as a precaution against hardware failure, equipment theft, or other accidental loss or damage. The process of recovering the information from this copy is known as Restoring.

Bill of Materials (BOM) – the complete list of materials needed to build an entire product. This is constructed by starting at a top-level parts list and working down through the hierarchy of lower-level parts lists until all the components have been identified.

Category - a name or label that is used to identify stock items that are of a similar type or otherwise belong together in the same 'group'.

Components - standard parts that are bought in and used without further work or modification. Also see Assemblies.

Costing – see Trial Kitting.

Database – a disk file containing information that is organised in a structured fashion, usually with relationships between areas of the data.

Description – a name that is used to best describe an item in the database. Where two stock items have a very similar part number, a concise description could be all that really makes it possible to easily identify which is which.

Good In – the goods received from a supplier.

Good Out – items booked out of stock. These can be used for example to ship items to customers, or to adjust stock levels downwards after doing a stock check.

Job - a batch of assemblies or products that are handled or grouped together.

Kit – see Trial Kitting.

MDI – Multiple Document Interface - the ability to view and access many forms or windows within the main application window.

Minimum Level – this is the lowest level that the stock item is allow to go to until it must be re-ordered from the supplier.

Mix of Products (MOP) – a list of the products (and/or sub-products) to be built for a production job.

Non-Production Order - a purchase order placed on a supplier, where the order has not been generated to satisfy a production shortage.

Part Number – a name that uniquely identifies a stock item.

Parts List - a collection of items that documents the design of a product or assembly, and defines all the parts used.

Partial Delivery – if stock ordered is not delivered in its full quantities, it is considered to be partially delivered and Stockit allows for this in the stock levels.

Picking List - a listing used to collect from stores all the components that are needed for a particular task.

Products – products are items you will produce using the Mix Of Products.

Restore – this is the process of recovering a backed-up copy of the Stockit database. Also see Backup.

Shelf-life – describes the length of time that perishable items (such as components) are given before they are considered unsuitable for sale.

Shortages – see Trial Kitting.

Stock items – items held in the stock form are considered to be stock items.

Sub-Assemblies – these are lower-level assemblies which will be used within an Assembly itself. Also see Assembly.

Suppliers – these are listed as the companies who will supply your stock to you.

Trial Kitting – is the checking of component and sub-assemblies for a planned production job to see which items (if any) are not available from stock. The Check Stock option is used for trial kitting. Also see Mix of Products, Shortages, Allocate Stock and Bill of Materials.

Unplanned Issues – stock items that need to be booked out from stores for unforeseen reasons (such as replacement of damaged components).

Index

A

Active jobs, 118
 Active users, 165
 Adding
 stock components, 110
 text items, 111
 Adjust stock levels, 106
 Adjusting shortages, 123
 Allocate, 71, 124
 Allocate stock, 169
 Allocated, 58
 Allocated stock, 88
 Alternate suppliers form, 37
 Alternative suppliers, 93
 Applying goods in costs, 133
 Assemblies, 109, 169
 Assembly list, 47, 169
 Assembly lists, 115
 Attributes, 59
 Attributes, 39
 Attributes, 91
 Authorisation, 19
 Auto expand, 59

B

Backup, 147
 Benefits of Stockit, 11
 Bill of Materials, 48
 Booking in deliveries, 102
 Build time, 89

C

Calculator, 86
 Cancelling jobs, 129
 Cancelling orders, 108
 Categories, 62, 84
 export, 157
 Categories form, 38
 Check stock, 45, 70, 120
 Compacting the database, 151
 Company information, 51
 Components, 85
 where used, 67
 Copying records, 59
 Costing the product, 43
 Costs
 goods in, 104, 133

 updating stock costs, 131
 Creating a parts list, 109
 CSV
 comma separated values, 146, 157
 Current stock, 58
 Current stock levels, 87
 Custom fields, 90
 Customise, 31
 Customising, 60
 Customising Reports, 142

D

Data migration, 12
 Database
 engine, 14
 moving, 149
 structural diagram, 80
 structure, 79
 tutorial, 14
 Date costed, 57
 Deleting historical data, 150
 Deliveries, 98
 over, 104
 partial, 104
 Delivery reference, 103
 Docked toolbars, 28

E

Emptying the database, 151
 Example product, 40
 Exiting Stockit, 26
 Expanding, 122
 Export
 stock, suppliers, categories, jobs, parts lists, 157
 Exporting data, 157
 Ex-stock, 58

F

Factory, 109
 FIFO calculations, 133
 Filter record set, 54
 Filtering, 53
 Finding, 53
 components, 67
 Floating toolbars, 28

G

Glossary, 169

Goods in, 72, 102
 non-order based, 105
Goods out, 106
Grids, 30, 52
 customising, 60
Groups, 164

H

Hardware requirements, 15
HTML help, 16

I

Import wizard, 153
Importing part lists, 112, 155
Installation, 15
 multi-user, 17
 single-user, 16
Issuing stock, 75, 126
Item has parts list, 59
Item has shelf life, 59
Item is obsolete, 59

J

Jet, 14
Job number, 45, 68
Job status, 119
Jobs, 45
 cancelling, 129
 export, 157
 new, 69, 117
Jobs form, 39

K

Keyboard, 31
Keyboard keys, 30
Kit, 70

L

Limits, 17
Location, 89
Locking, 159
Login, 26
Login options, 164

M

Manuf part, 86
Manufacturer, 57
Menus, 27
Message window, 29
Microsoft Access, 14
Min order qty, 58, 88
Minimum level, 58
Mix of products, 45, 70, 117

Moving database, 149
Multi-level structures, 44
Multi-user
 authorisation, 19
 installation, 17
 upgrading from single-user, 21, 160

N

Navigation bar, 29
Nesting, 109
Network
 support, 159
New jobs, 69, 117
Not fitted parts, 111
Notes, 58
Notes and options, 58

O

Obsolete, 59
On order, 58, 88
Operating systems, 15
Options, 147
 printing, 32
Order tracking, 115
Orders
 cancelling, 108
 editing order form, 99
 entering items, 96
 non-production, 95
 placing order, 100
 pre-ordering, 130
Outstanding purchase orders, 108
Over-deliveries, 104

P

Pack
 cost, 86
 qty, 86
Pack qty, 57
Part lists
 importing, 112, 155
Partial deliveries, 104
Partial ordering, 97
Parts lists, 38, 41, 63, 109
 costs, 135
 editing, 110
 expanding, 122
 export, 157
Passwords, 19, 161
Picking list, 47
Print
 options dialog, 32
 parts lists, 43
 preview, 32

setup, 21, 32
 Production
 planning, 115
 Production, 45
 history, 68
 planning, 68
 sequence, 69, 115
 Production
 job, 117
 Production
 history, 119
 Products, 109
 Prompt window, 29
 Purchasing, 95

Q

Qty units, 57, 87
 Quantities, 86, 97
 Queries, 14
 Quotes, 46
 Quotes for shortages, 45
 Quotes for suppliers, 124

R

Record Selector, 56, 81
 Records, 14
 Reference identifiers, 111
 Reference numbers, 95
 Reg number, 52
 Registering Stockit, 23
 Relationships, 14, 79
 Release, 126
 Releasing stock to production, 75
 Removing Stockit, 21
 Repairing the database, 150
 Replenish level, 58
 Replenish stock, 58, 87
 Replenishing stock levels, 101
 Reports, 139, 145
 Requesting suppliers quotes, 124
 Restoring
 the database, 148
 your backup, 148
 RTF
 rich text format, 157

S

Scheduling, 98
 Search, 53
 Searching, 53
 Service patches, 16
 Shelf-life, 170
 Shortages, 39, 45, 49, 69, 71, 108, 120
 adjusting, 123

 calculating, 120
 recalculating, 124
 Shortcut keys, 30
 Shortcut menus, 32
 Shortcuts, 31
 Spreadsheets, 153
 Status bar, 29
 Stock
 adjustments, 106
 allocated, 88
 components, 52, 85
 export, 157
 issuing, 75, 126
 levels, 87
 location, 89
 replenishment, 101
 updating costs, 131
 valuation, 137
 Stock attributes, 91
 Stock form, 36
 Stores location, 47, 58
 Stores picking list, 47
 Stores stock, 36
 Structure of product, 48
 Sub assemblies, 170
 Sub-assembly, 109
 Suggested reading, 12
 Supplier part, 86
 Suppliers, 62, 82
 export, 157
 Suppliers form, 37
 Support, 23
 Supported networks, 159
 Switching databases, 149
 System requirements, 15

T

Tabbed windows, 30
 Tables, 14
 Technical support, 23
 Time, 89
 Toolbars, 28, 31
 Tools
 options, 147
 Trial kit, 119
 Trial kits, 39
 Trial kitting, 120, 170
 Trial software, 17
 Tutorial database, 14, 35

U

Uninstalling Stockit, 21
 Unit cost, 57, 86, 93
 Units, 86

Unplanned issues, 106, 170
Unplanned orders, 96
Unrestricted, 89
Unrestricted quantities, 59
Updating
 parts lists costs, 135
 stock costs, 131
 to the latest release, 22
Upgrading
 to multi-user, 160
User interface, 27
User name, 163
 active users, 165
 login, 164
Users, 164

V

Valuation
 stock, 137
VAT number, 52
View
 parts lists, 41

W

Web site, 23
Where used, 111
 components, 67
Work in progress, 76, 127